

HANDBOOK & CALENDAR 2024



•—————•
B.Sc. NURSING
M.Sc. NURSING

JUBILEE MISSION COLLEGE OF NURSING

(A venture of the Jubilee Mission Hospital Trust)

Jubilee Gardens, Kachery, Thrissur - 680 005

Ph : 0487 - 2426709, 0487 - 7960802, Hostel -7034070415/16

Fax : 0487 - 2422157

e-mail : jmconctr2@gmail.com, principal.jmcon@jmmc.ac.in

web : www.jmcon.jmmcri.org

Give Blood ; Gift Life ★ Give Eyes ; Gift Sight

I N D E X

1. College Prayer	04
2. Jubilee Anthem	05
3. കേരള ആരോഗ്യ ശാസ്ത്ര സർവ്വകലാശാല ഗീതം	06
4. Nursing Pledge	07
5. Prayer for Jubilee Mission	08
6. History of Hospital & Jubilee Mission College of Nursing	09
7. Our Mission, Our Vision, Motto, Values, Aims	11
8. Objectives and Philosophy	12
9. Admission Procedure	15
10. Board of Trust Committee	16
11. Jubilee Administrative Committee (JAC)	17
12. Organogram	18
13. Academic Council	19
14. College Council	20
15. College Administration Committee	21
16. Nursing Education Committee	21
17. IQAC / QAS Members	22
18. Academic Monitoring Cell	23
19. Internal Council Committee	24
20. Code of Conduct Committee	25
21. Curriculum Committee Members	26
22. Research committee Members	27
23. Exam Cell Committee	28
24. Scholarship Committee Members	29
25. Admission Committee Members	30
26. Mentoring Committee Members	30
27. Result and Award Committee Members	31
28. Feedback Committee Members	32
29. Program Advisory Committee	33
30. Internal Complaint/Antisexual Harrassment	34
31. Staff Grievance Cell Members	35
32. Disciplinary/Student Grievance Redressal	36

33. Anti Ragging Committee Members	37
34. Anti Ragging Squad Members	38
35. Editorial Committee Members	39
36. Alumni Executive Members	39
37. Alumni Batch Coordinators	40
38. Finance Committee Members	41
39. College Inventory Committee Members	42
40. Maintenance Committee Members	42
41. Hostel Management Committee Members	43
42. Environmental and Sanitation Committee	43
43. Covid Jagratha Samithi Members	44
44. Library Committee / Library Purchase Committee	45
45. Non Teaching Committee Members	46
46. Other Committee Members	46
47. Class Coordinators 2024	47
48. Subject Coordinators 2024	47
49. Parent Teachers Association	51
50. Teaching Faculty	52
51. Semester Syllabus 2021 Regulation	53
52. Course of Instruction with Credit Structure	57
53. KUHS Exam Protocol	61
54. KHS Exam Protocol	63
55. JMCONResearch Study Center for PhD Programme.....	64
56. General Rules And Regulations of the College	65
57. Hostel Residents	70
58. Code of Conduct for Academic and Administrative Staff	74
59. Code of Ethics for Nurses in India	80
60. Hostel Time Table	85
61. Teaching Staff	86
62. Academic Calender 2024	88
63. Calender 2024	90
64. Personal Data of Students	103
65. Leave Record	104
66. Absence for Late Attendance Record	108



College Prayer

*God is my teacher.
I shall not in want.*

*He teaches me everything
makes me understand
and help me to recollect.*

*He leads me to the ocean of knowledge.
He answers all my doubts.*

*He fills me with his wisdom,
and leads me through his path of knowledge.*

*Even if I have to face the toughest exams
I shall not fear, for the God is with me.*

*Thy word & Promise strenghtens me.
He ease my toughest subjects.*

*He anoint my head with thy knowledge.
My exam papers overflow with right answers.*

*He showers me with all his blessings to study.
I shall always be a good disciple of my teacher.*

*His goodness & mercy shall follow me
all the days of my life.*





Jubilee Anthem

*J*ubilee, our heart resounds,
With flame of pride, we sing
A drop of love and caring bliss,
It fairly gives the rest.

*Through the path of true love,
Through the path of service,
Nightingale once lit a lamp.
Through the path of true love,
Through the path of service,
We are here spreading its glory.
Service with love, that's our motto
Caring with mercy, that's our duty.
Wiping the tears, that's our bliss
Towards the Lord, that's our journey, (Through)*



*Not for the fame, not for the wealth,
But for the care, we promised Thee.
With the tone of love in our words and deeds,
With the rays of hope to raise the ill,
Thus to be a jubilate. (3)*

കേരള ആരോഗ്യ ശാസ്ത്ര സർവകലാശാല ഗീതം

ജീവൻ... ജീവൻ... ജീവൻ...
അമൂല്യമാണതിനസ്തിത്വം
അജ്ഞാതമാണതിനാധാരം
അനന്തമപാരമദ്ഭൂതകരമാ-
ണതിൻ വികസാര വൈവിധ്യം

മൂതിയുടെ കാറ്റിൽ കെടാതെ ഞങ്ങൾ
പരിപാലിക്കും തിരിനാളം
തിരിനാളം തിരിനാളം പരിപാലിക്കും തിരിനാളം

വിശ്വപ്രകൃതിയിൽ യുഗാന്തരങ്ങളിൽ
തുടർന്നുപോരും പരിണാമം
ജീവൻ... ജീവൻ... ജീവൻ...

നാഡീസ്പന്ദനതാളം താളം
ഹൃദയമിടിപ്പിൻ സ്വരരാഗം
ഇരുട്ടകന്നൊരു ശാസ്ത്രയുഗത്തിൻ
കരങ്ങൾ മീട്ടിയ സംഗീതം

മനോജ്ഞവിസ്തൃതമാഗാനത്തിനു
ശ്രുതി മീട്ടുന്നവരീ ഞങ്ങൾ
തിരിനീട്ടുന്നവർ ഞങ്ങൾ...

പ്രപഞ്ചചേതന വസുന്ധരയ്ക്കായ്
കനിഞ്ഞു നിൽക്കിയ സമ്മാനം
ജീവൻ... ജീവൻ... ജീവൻ...

ഓരോ പ്രാണാദലങ്ങളിലെഴുതിയ
നിഗൂഢ മന്ത്ര രഹസ്യങ്ങൾ
തിരിച്ചറിഞ്ഞൊരു ശാസ്ത്രമിതെന്നും
തലോടിമാറ്റും വേദനകൾ

നിതാന്തജാഗ്രതയോടരികത്തായ്
കാവൽ നിൽക്കുന്നവർ ഞങ്ങൾ
കൂടെ നിൽക്കുന്നവർ ഞങ്ങൾ

സർവ്വേ ഭവന്തു സുഖിന:

ഏഴുതിയത് : റഫീക്ക് അഹമ്മദ്

സംഗീതം : വിദ്യാധരൻ



NURSES' PLEDGE

“I / solemnly pledge myself / before god / and in the presence of this assembly / to practise my profession with dedication.

I will serve mankind / with love and compassion / recognising their dignity and rights / irrespective of colour / caste / creed, religion and nationality.

I will endeavour / to maintain upto date knowledge and skill / to uphold standards of nursing care / to individual, family and community / in all settings / and in all aspects of holistic care / as a member of the health care team.

I will hold in confidence / personal matters of my clients / committed to my care / and help them to develop confidence / in care rendered by me.

I will refrain from any activity / that will harm my personal and professional dignity / as a nurse.

I will actively support my profession / and strive towards its advancement.

I will fulfill my responsibilities / as a citizen / and encourage change / towards optimum care”



Prayer for Jubilee Mission

ജൂബിലി മിഷനുവേണ്ടിയുള്ള പ്രാർത്ഥന

സൗഖ്യദായകനും / സകല വിജ്ഞാനത്തിന്റെയും ഉറവിടവുമായ ദൈവമേ / അങ്ങയെ ഞങ്ങൾ ആരാധിക്കുന്നു. രോഗികളെ സുഖപ്പെടുത്തുകയും / ആശ്രയിപ്പിക്കുകയും ചെയ്യുന്ന ഈശോയെ / അങ്ങയുടെ അനന്തകാരുണ്യത്തിന് / ഞങ്ങൾ നന്ദി പറയുന്നു. വരദാനങ്ങൾ നൽകി / ഞങ്ങളെ അനുദിനം നയിക്കുന്ന പരിശുദ്ധാത്മാവേ / അങ്ങയെ ഞങ്ങൾ സ്തുതിക്കുന്നു.

സ്നേഹപിതാവായ ദൈവമേ / ജൂബിലി മിഷൻ സ്ഥാപനങ്ങളെയും / ഈ ആതുരലയത്തിൽ അഭയം തേടുന്ന രോഗികളെയും / അവരെ സഹായിക്കുന്ന ബന്ധുചിത്രാദികളെയും / ഇവിടെ പരിശീലനം നേടുന്ന വിദ്യാർത്ഥിനീ വിദ്യാർത്ഥികളെയും / ജൂബിലി കുടുംബത്തിന്റെ / അനുദിന പ്രവർത്തനങ്ങൾക്കും വളർച്ചയ്ക്കുമായി അദ്ധ്വാനിക്കുന്ന / വൈദികർ / സന്യസ്തർ / ഡോക്ടർമാർ / നഴ്സുമാർ / സാങ്കേതിക വിദഗ്ദ്ധർ / മറ്റെല്ലാ ജീവനക്കാർ / ഉപകാരികൾ / അഭ്യുദയകാംക്ഷികൾ, എന്നിവരെ / അവരുടെ കുടുംബാംഗങ്ങളോടൊപ്പം / ഈശോയുടെ തിരുഹൃദയത്തിന് / ഞങ്ങൾ പ്രതിഷ്ഠിക്കുന്നു. ജൂബിലി മിഷനാശുപത്രിയേയും / അനുബന്ധ സ്ഥാപനങ്ങളായ മെഡിക്കൽ കോളജ് / ആയുർവേദാശുപത്രി / നഴ്സിങ് കോളജ് / നഴ്സിങ് സ്കൂൾ / പാഠ മെഡിക്കൽ / എന്നീ പരിശീലന വിഭാഗങ്ങളെയും / ഹോസ്റ്റലുകൾ, മറ്റു കെട്ടിടങ്ങൾ / വാഹനങ്ങൾ / ജലസ്രോതസ്സുകൾ / ഉപകരണങ്ങൾ / പ്രത്യേകമായി, ജൂബിലി മിഷന്റെ കോമ്പൗണ്ട് മുഴുവനേയും / എല്ലാ പ്രവേശന കവാടങ്ങളെയും / അങ്ങയുടെ സംരക്ഷണത്തിനായി ഞങ്ങൾ സമർപ്പിക്കുന്നു.

രോഗികളുടെ സൗഖ്യത്തിനും / ആരോഗ്യ സംരക്ഷണത്തിനും / ക്ലേശിതരുടെ ആശ്വാസത്തിനും / വിദ്യാർത്ഥികളുടെ ശിക്ഷണത്തിനും പരിശീലനത്തിനുമായി / ഞങ്ങൾ നടത്തുന്ന എളിയ പരിശ്രമങ്ങളെ / ആശിർവ്വദിക്കണമേ. / രോഗബാധിതരായി ഇവിടെ അഭയം തേടുന്നവർക്ക് / ആരോഗ്യവും സൗഖ്യവും പ്രദാനം ചെയ്യണമേ. വളരെ പ്രത്യേകമായി / ഇന്ന് ഓപ്പറേഷനുകൾക്ക് വിധേയരാകുന്നവരേയും / അത്യാഹിത വിഭാഗങ്ങളിൽ പ്രവേശിപ്പിക്കുന്നവരേയും / കടാക്ഷിക്കണമേ. ക്ഷമയോടും / ദൈവതിരുമനസ്സീനോടുള്ള വിധേയത്വത്തോടുംകൂടി / വേദനകൾ സഹിക്കുവാനുള്ള ശക്തി / അവർക്കു നൽകണമേ. ദൈവത്തിന്റേയും മനുഷ്യരുടെയും മുമ്പാകെ / സത്യത്തിലും / വിശുദ്ധിയിലും / വിജ്ഞാനത്തിലും / വളർന്നുവരുവാൻ / ഇവിടെ പരിശീലിപ്പിക്കപ്പെടുന്ന / വിദ്യാർത്ഥിനീ വിദ്യാർത്ഥികളെ സഹായിക്കണമേ.

ഇവിടെ ജോലി ചെയ്യുന്ന എല്ലാവരും / അർപ്പണബോധത്തോടും / ത്യാഗമനോഭാവത്തോടും / സേവനതല്പരതയോടും / പരസ്നേഹ ചൈതന്യത്തോടും / നിർമ്മല സ്നേഹത്തോടുംകൂടെ / അങ്ങയ്ക്കുവേണ്ടി അദ്ധ്വാനിക്കുവാനും / അദ്ധ്വാനത്തിൽ വിജയം നേടുവാനും / അനുഗ്രഹിക്കണമേ. എല്ലാ വ്യക്തികളിലും പ്രത്യേകമായി, വേദനിക്കുന്ന രോഗികളിലും / അങ്ങയെ ദർശിക്കുവാൻ / ഞങ്ങളെ സഹായിക്കണമേ.

ഈശോയുടെ തിരുഹൃദയമേ, ഞങ്ങളെ അനുഗ്രഹിക്കണമേ
ഞങ്ങളുടെ അമ്മയായ പരിശുദ്ധ കന്യകാമറിയമേ,
ഞങ്ങൾക്കുവേണ്ടി അപേക്ഷിക്കണമേ.
രോഗവേദനകളനുഭവിക്കുന്നവരുടെ മധ്യസ്ഥയായ വി. അൽഫോൻസാമേ, ഞങ്ങൾക്കുവേണ്ടി അപേക്ഷിക്കണമേ
രോഗീശുശ്രൂഷയുടെ രക്തസാക്ഷിയായ വി. ഡാമിയനേ,
ഞങ്ങൾക്കുവേണ്ടി അപേക്ഷിക്കണമേ.
നിസ്വാർത്ഥ സേവനത്തിന്റെ മാതൃകയായ വിശുദ്ധ
മദർ തെരേസായേ, ഞങ്ങൾക്കുവേണ്ടി അപേക്ഷിക്കണമേ.

Intelligence is the ability to adapt to change.

HISTORY OF HOSPITAL (JMMC & RI) & JUBILEE MISSION COLLEGE OF NURSING

Seventy one years have now rolled on, since the institution came into being in 1952. It was a time when the medical facilities were practically out of reach for most people in Central Kerala. Impelled by the abiding spirit of the healing ministry of Jesus Christ and the awareness of the crying need of the sick and suffering, the Archdiocese of Trichur decided to take up the challenge. Thus, the organisation had a humble beginning on 17th December 1951, as a small dispensary. It began as a befitting memorial of the Sacerdotal Silver Jubilee of the late Bishop of Trichur Rt. Rev. Dr. George Alapatt, the first patron of the hospital. In 1952, the hospital started its service with four rooms and 20 beds, two retired part time doctors and two nurses of the Holy Cross Congregation, Sr. Albertina and Sr. Alfrida. This was the first and the only private hospital in Thrissur during the period.

At the time of inception, the hospital functioned in one part of the old building of St. Mary's Minor Seminary, Thope, Thrissur. His Eminence Cardinal N. T. Gilroy of Australia blessed the very first hospital building on 30th December 1952 in the presence of Card. V. Gracias. H. E. Martin Lucas SVD, the then Apostolic Internuncio to India inaugurated the institution on 23rd April, 1953. On the same year Cardinal Tisserant blessed the first operation theatre. It is 60 years since then that Jubilee Mission Hospital is rendering health care to the sick, irrespective of caste or creed, rich or poor.

The hospital experienced steady growth due to the committed and dedicated service of the doctors, nurses and other staff, the support of the general public and above all

by the Divine Providence. Over the years JMMC&RI became synonym for cleft lip and palate surgery, treatment of snake bite and burns. The hospital opened up new horizons of health care to the common people from different parts of Thrissur, Palakkad and Malappuram with the addition of the super speciality departments of Cardiology and Nephrology in 1998. Other super speciality departments of Urology, Neurology, Neuro Surgery , Endocrinology, Micro Vascular Surgery, Cardio Thoracic Surgery etc. were soon added to the services of the hospital.

The School of Nursing started in the year 1966 and the hospital was recognized by the Medical Council of India (MCI) for internship Training of Doctors (CRRRI) in the year 1971. In the year 2003, Jubilee Mission Hospital was recognized as a teaching hospital by the MCI and opened the Medical College. The College of Nursing was also founded in the same year, 2003 with the intake of 50 student. In 2011, MCI permitted the medical college to start PG medical courses. At present twelve specialities run PG courses.

The College of Nursing is recognized to commence M.Sc. Nursing in four specialities (Medical - Surgical, OBG, Child health and phychiatry) with a total intake of 10 seats and Post Basic Diploma in Cardio-Thoracic Nursing (annual intake of 15 seats) from 2012 onwards. BSc. Nursing 10 seats enchanced in 2023.

Today JUBILEE MISSION MEDICAL COLLEGE AND RESEARCH INSTITUTE, THRISSUR, a Christian minority Institution established and administered by the Jubilee Mission Hospital Trust, a charitable organization under the Archdiocese of Trichur has seven institutions placed under it.

1. Jubilee Mission Medical College Hospital (JMMCH)
2. Jubilee Mission Medical College & Research Institute (JMMC & RI)
3. Jubilee Mission College of Nursing (JMCON)
4. Jubilee Mission School of Nursing (JMSON)
5. Jubilee Mission College of Allied Health Sciences (JMCAHS)
6. Jubilee Centre for Medical Research (JCMR)
7. Jubilee Ayurveda Mission Hospital

OUR MISSION

- Transforming Lives with Love

OUR VISION

- “Bearing witness to Christ, the Healer Jubilee Mission Health Care Institutions strive to be a world leader in clinical outcomes, patient experience, medical education and research all guided by the principles of catholic ethics and affordability for patients.”

MOTTO

- “Service with LOVE”

VALUES

- Compassion
- Integrity
- Team Work
- Excellence

AIMS

The aims of the nursing programme are to :

1. Prepare graduates to assume responsibilities as professional, competent nurses and midwives in providing promotive, preventive, curative and rehabilitative services.
2. Prepare nurses who can make independent decisions in nursing situations, protect the rights of and facilitate individuals and groups in pursuit of health, function in the hospital, community nursing services, and conduct research studies in the area of nursing practice. They are also expected to assume the role of teacher, supervisor, and manager in a clinical/public health setting/college of nursing.

OBJECTIVES

On completion Nursing program the graduate will be able to :

1. Apply knowledge from physical, biological and behavioural sciences, medical including alternative systems and nursing in providing nursing care to individuals, families and communities.
2. Demonstrate understanding of life style and other factors, which affect health of the individuals and groups.
3. Providing nursing care based on steps of nursing process in collaboration with individuals and groups.
4. Demonstrate critical thinking skill in making decisions in all situations in order to provide quality care.
5. Utilise the latest trends and technology in providing health care.

6. Provide promotive, preventive and restorative health services in line with the National Health Policies and Programmes.
7. Practice within the framework of code of ethics and professional conduct and acceptable standards of practice within the legal boundaries.
8. Communicate effectively with individuals and groups, and members of the health team in order to promote effective interpersonal relationships and team work.
9. Demonstrate skills in teaching to individuals and groups in clinical/community health settings/ College of Nursing.
10. Participate effectively as members of the health team in health care delivery system.
11. Demonstrate leadership and managerial skills in clinical/community health settings.
12. Conduct need based research studies in various settings and utilize the research findings to improve the quality of care.
13. Demonstrate awareness, interest and contribute towards advancement of self and of the profession.

PHILOSOPHY

Health is a state of well - being that enables a person to lead a physically, psychologically, socially and economically productive life. Health is a right of all the people. Individuals, families and communities have responsibility towards maintaining their health.

Nursing contributes to the health service in a vital and significant way in the health care delivery system. It recognizes national health goals and is committed to participate in the implementation of National Health Policies and Programmes. It aims at identifying health needs of the people, planning and providing quality care in collaboration with other health professionals and community groups.

Scope of nursing practice encompasses provision of promotive, preventive, curative and rehabilitative aspects of care to people across their life span in wide variety of health care settings. Practice of nursing is based upon application of basic concepts and principles derived from the physical biological and behavioural sciences, medicine and nursing.

Nursing is based on values of caring, and aims to help individuals to attain independence in self care. It necessitates developments of compassion and understanding of human behaviour among its practitioners to provide care with respect and dignity and protect the rights of individuals & groups.

Nursing programme is broad based education within an academic frame work specifically directed to the development of critical thinking skills, competencies and standards required for practice of professional nursing and midwifery as envisaged in National Health Policy 2002.

The teachers have the responsibility to be role models and create learning environment that enables students to acquire inquiry driven, self directed learning and foster an attitude of life long learning.

Nursing education program prepare its graduates to become exemplary citizen by adhering to code of ethics and professional conduct at all times in fulfilling personal, social and professional obligations so as to respond to national aspirations.

ADMISSION PROCEDURE

- ◆ Register into AMCSFNCK admission portal www.amcsfnck.com using a valid Email-ID (preferably Gmail ID) after selecting the applicable nursing course (B.Sc or PB.B.Sc or M.Sc).
- ◆ The open merit and category wise rank lists of all applicants will be prepared and published on the website, www.amcsfnck.com on the basis of the total percentage of marks obtained in the core subjects of the qualifying examination.
- ◆ All applicants shall register their college wise/speciality wise choices/ options of priority online after the publication of the rank list at the time of ONLINE OPTION REGISTRATION as per admission schedule in the prospectus.
- ◆ All allotments will be made through common single window online counselling on the basis of the preferential options registered by applicant and his/her merit in the rank list published.
- ◆ Allotment will be notified online only and no personal intimation will be issued.
- ◆ An applicant who receives an online allotment will have to join the respective college within the notified date and time schedule.
- ◆ Spot counselling, allotment and admission in the open merit rank order of applicants will be held to fill up the remaining vacant seats after adequate online allotments, if required.
- ◆ The process of allotment will continue until all the seats are filled.

BOARD OF TRUST COMMITTEE			
Sl. No.	Name	Designation	Designation in the Committee
1.	Mar Andrews Thazath	Archbishop, Archdiocese of Thrissur	Managing Trustee
2.	Fr. Jose Vallooran	Vicar General, Archdiocese of Thrissur	Trustee
3.	Fr. Jose Konikkara	Vicar General, Archdiocese of Thrissur	Trustee
4.	Fr. Renny Mundenkurian	Director, JMMCH & RI	Trustee & Secretary
5.	Fr. Domic Thalakodan	Chancellor, Archdiocese of Thrissur	Trustee
6.	Fr. Varghese Koothur	Finance Officer, Archdiocese of Thrissur	Trustee

What you think of yourself is much more important than what people think of you.

JUBILEE ADMINISTRATIVE COMMITTEE (JAC)

Sl.No.	Name	Designation
1.	Fr. Renny Mundenkurian	Director, JMMC & RI
2.	Dr. Benny Joseph Neelankavil	CEO, JMMC & RI
3.	Fr. Thomas Pooppady	Associate Director, JMMC & RI
4.	Fr. Paul Peramangalath	
5.	Fr. Demin Tharayil	Assistant Director, JMMC & RI
6.	Fr. Joyson Cheruvathur	Assistant Director, JMMC & RI
7.	Fr. Paul Chalissery	Assistant Director, JMMC & RI
8.	Fr. Justin Poozhikunnel	Assistant Director, JMMC & RI
9.	Fr. Sinto Kareparambil	Assistant Director, JMMC & RI
10.	Fr. Jijo Maliakkal	Finance Assitant
11.	Fr. Andrews Kuttikkatt	Spiritual Father, JMMC & RI
12.	Fr. Paul Alappat	Spiritual Father, JMMC & RI
13.	Fr. Bastin Punnoliparambil	Spiritual Father, JMMC & RI
14.	Fr. Ditto Koola	Spiritual Father, JMMC & RI
15.	Dr. Angela Gnanadurai	Principal, JMCON
16.	Dr. Gilwazz	Medical Superintendent, JMMC & RI
17.	Sr. Mettilda	Nursing Superintendent, JMMC & RI
18.	Mr. C. A. Jean Paul	General Manager, Finance, JMMC & RI
19.	Mr. Joshi Paul	General Manager, HR, JMMC & RI
20.	Dr. Alex Joseph	Chief of Medical Service, JMMC & RI
21.	Dr. Praveen Lal Kuttichira	Principal, JMMC & RI
22.	Mr. Ebin	Maintenance Head, JMMC & RI
23.	Sr. Reji Augustin	Principal, JMSON
24.	Dr. Vasudevan	Research Director, JMMC & RI
25.	Dr. Cherish Paul	Vice Principal, JMMC & RI
26.	Dr. Padmakumar	Vice Principal, JMMC & RI
27.	Dr. Sr. Donatta CSM	Chief Consultant Ayurveda, JMMC & RI
28.	Dr. Varghese P. R.	Research Coordinator, JMMC & RI
29.	Mr. Nelvin C. John	Food & Hospitality Service, JMMC & RI
30.	Mr. Dominic Savio	IT Head, Secretary, JMMC & RI

You know, you can only lead them from behind.

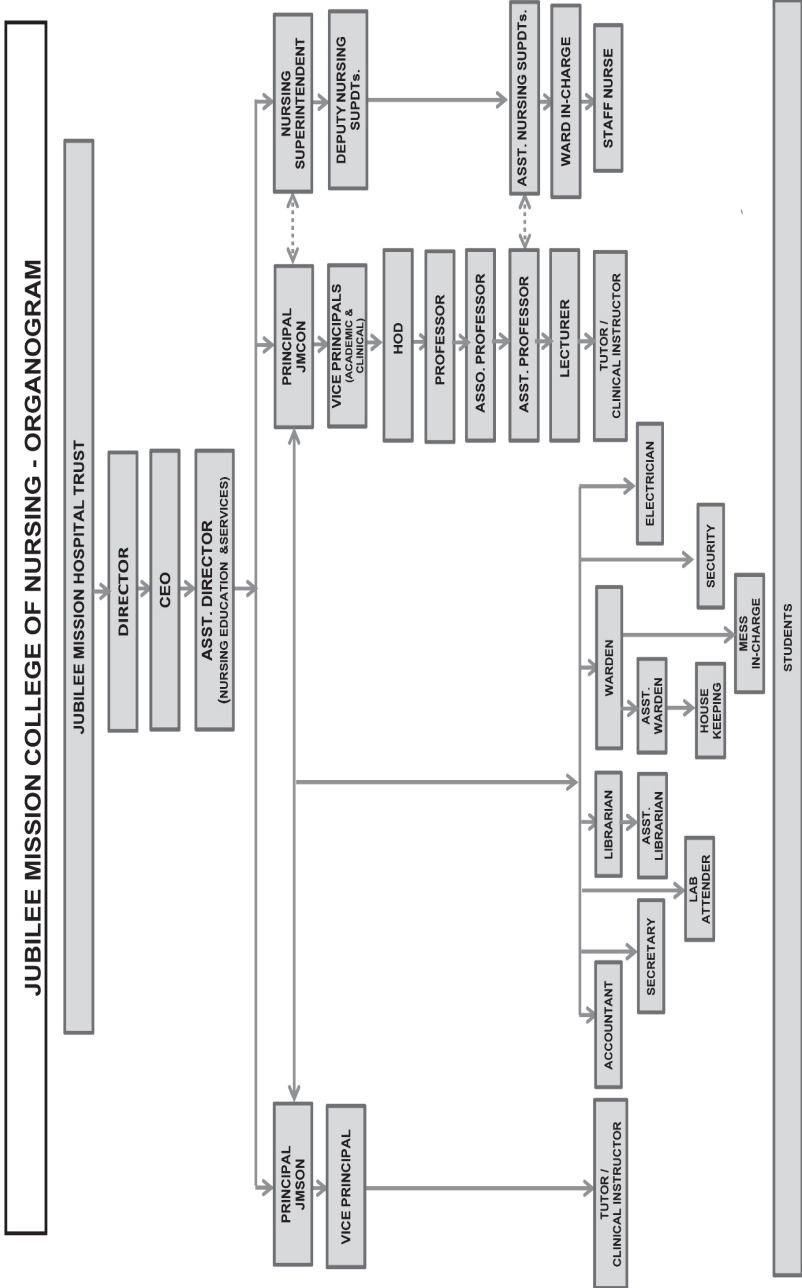

Be the changes that wish to see in the world.

ACADEMIC COUNCIL MEMBERS

SL No	Name	Designation	Designation Committee
1.	Fr. Renny Mundenkurian	Director, JMMC & RI	Chairman
2	Fr. Joyson Cheruvathur	Assistant Director, JMMC & RI	Co-Chairman
3	Dr. Angela Gnanadurai	Principal, JMCON	Co-Chairman
4	Dr. Jenson P. O.	Former Principal, St. Thomas College, Thrissur	Consultant
5	Prof. Ushanandini Rajesh	Principal, Mother College of Nursing, Thrissur	Consultant
6	Dr. Praveenlal Kuttichira	Principal, JMMC&RI	Consultant
7	Dr. Sr. PhiloReshmi	Vice Principal (Academic) & H.O.D. Medical Surgical Nursing, JMMC&RI	Member
8	Dr. Sr. Tresa Anto	Vice Principal (Clinical) & H.O.D. Child Health Nursing, JMCON	Member
9	Prof. Reena Vincent	H.O.D. OBG Nursing, JMCON	Member
10	Sr. Dhanya	H.O.D. Mental Health Nursing, JMCON	Member
11	Mrs. Seeja Jacob	H.O.D. Community Health Nursing, JMCON	Member
12	Sr. Sumy Paul	Lecturer	Secretary

Good, better, best. Never let it rest. Till your good is better and your better is best.

COLLEGE COUNCIL MEMBERS

SL No	Name	Designation	Designation Committee
1	Fr. Renny Mundenkurian	Director, JMMC & RI	Director
2	Fr. Joyson Cheruvathur	Assistant Director, JMMC & RI	Assistant Director
3	Dr. Angela Gnanadurai	Principal, Jubilee Mission College of Nursing	Chairman
4	Dr. Sr. Philoreshmi	Vice Principal (Academic) & HOD- Medical Surgical Nursing	Member
5	Dr. Sr. Tresa Anto	Vice Principal (Clinical) & HOD- Child Health Nursing Dept.	Member
6	Mrs. Reena Vincent	Professor, HOD-Obstetrics and gynecological Nursing Dept.	Secretary
7	Sr. Dhanya	Associate Professor, H O D-Mental Health Nursing	Member
8	Mrs. Seeja Jacob	Assistant Professor, H O D Community Health Nursing Dept.	Member
9	Sr. Godwin	Associate Professor, Obstetrics and Gynecological Nursing Dept.	Faculty Representation
10	Mrs. Sheeja Sebastian	Associate Professor - Medical Surgical Nursing Dept. Representation	Faculty
11	Mr. George M L	Physical Education Officer- Jubilee Mission Medical College & Research Institute	Faculty-Incharge of Physical Education
12	Mr. Francis A V	Administrative Officer	Member
13	Ms. Anlin Roy	Chairperson of College Union	Member
14	Mr. Jomi T J	PTA President	Member

Failure will never overtake me if my determination to succeed is strong enough.

COLLEGE ADMINISTRATION COMMITTEE MEMBERS

SL No	Name	Designation	Designation Committee
1	Fr. Joyson Cheruvathur	Assistant Director, JMMC & RI	Member of Administration
2	Dr. Angela Gnanadurai	Principal, JMCON	Chairman
3	Dr. Sr. PhiloReshmi	Vice Principal (Academic) & H.O.D. Medical Surgical Nursing, JMCON	Secretary
4	Dr. Sr. Tresa Anto	Vice Principal (Clinical) & H.O.D. Child Health Nursing, JMCON	Member

NURSING EDUCATION COMMITTEE MEMBERS

SL No	Name	Designation	Designation Committee
1	Fr. Renny Mundenkurian	Director, JMMC & RI	Director
2	Dr. Benny Joseph Neelankavil	CEO, JMMC&RI	CEO
3	Fr. Joyson Cheruvathur	Assistant Director, JMMC & RI	Assistant Director
4	Dr. Angela Gnanadurai	Principal, JMCON	Chairman
5	Dr. Sr. Philo Reshmi	Vice Principal (Academic) & H.O.D. Medical Surgical Nursing, JMCON	Member
6	Dr. Sr. Tresa Anto	Vice Principal (Clinical) & H.O.D. Child Health Nursing, JMCON	Member
7	Sr. Regi Augustine	Principal, JMSON	

Don't stop when you're tired. Stop when you are done.

IQAC/QAS MEMBERS

SL No	Name	Designation	Designation Committee
1.	Fr. Renny Mundenkurian	Director, JMMC & RI	Director
2	Dr. Benny Joseph Neelankavil	CEO, JMMC&RI	CEO
3	Fr. Joyson Cheruvathur	Assistant Director, JMMC & RI	Assistant Director
4	Dr. Angela Gnanadurai	Principal, JMCON	Chairman
5	Dr. Sr. Philoresmi	Vice Principal (Academic) & H.O.D. Medical Surgical Nursing, JMCON	QAS Nodal Officer
6	Dr. Sr. Tresa Anto	Vice Principal (Clinical) & H.O.D. Child Health Nursing, JMCON	Member
7	Prof. Reena Vincent	H.O.D. OBG Nursing, JMCON	Member
8	Sr. Dhanya	H.O.D. Mental Health Nursing, JMCON	Member
9	Mrs. Seeja Jacob	HOD, Community Health Nursing, JMCON	Member
10	Sr. Sumy Paul	Lecturer	Member
11	Sr. Godwin	Assistant Professor, JMCON	IQAC Coordinator
12	Mrs. Sheeja Sebastian	Assistant Professor, JMCON	Member
13	Mrs. Justy Joy	Assistant Professor, JMCON	Secretary (QAS)
14	Sr. Daisy Maria	Assistant Professor, JMCON	Member (IQAC)
15	Mrs. Deepa Davis	Lecturer, JMCON	Asst. Secretary (QAS)
16	Mrs. Nitta Das	Alumni Member	Member

Excellence is a continuous process and not an accident.

ACADEMIC MONITORING CELL MEMBERS (H.O.D.s)

SL No	Name	Designation	Designation Committee
1	Dr. Angela Gnanadurai	Principal, JMCON	Chairman
2	Dr. Sr. Philoresmi	Vice Principal (Academic) & H.O.D. Medical Surgical Nursing, JMCON	Member
3	Dr. Sr. Tresa Anto	Vice Principal (Clinical) & H.O.D. Child Health Nursing, JMCON	Member
4	Prof. Reena Vincent	H.O.D. OBG Nursing, JMCON	Member
5	Sr. Dhanya	H.O.D. Mental Health Nursing, JMCON	Member
6	Mrs. Seeja Jacob	HOD, Community Health Nursing, JMCON	Secretary

**Internal Council Committee Members
(H.O.D.s & Class Coordinators)**

SL No	Name	Designation	Designation Committee
1	Dr. Angela Gnanadurai	Principal, JMCON	Chairman
2	Dr. Sr. Philoresmi	Vice Principal (Academic) & H.O.D. Medical Surgical Nursing, JMCON	Member
3	Dr. Sr. Tresa Anto	Vice Principal (Clinical) & H.O.D. Child Health Nursing, JMCON	Member
4	Prof. Reena Vincent	H.O.D. OBG Nursing, JMCON	Member
5	Sr. Dhanya	H.O.D. Mental Health Nursing, JMCON	Member
6	Mrs. Anusha Mary Selvin	Assistant Professor, JMCON	Member
7	Sr. Godwin	Assistant Professor, JMCON	Member
8	Mrs. Seeja Jacob	HOD, Community Health Nursing, JMCON	Member
9	Mrs. Sheeja Sebastian	Assistant Professor, JMCON	Member
10	Sr. Sumy Paul	Lecturer JMCON	Member
11	Mrs. Justy Joy	Assistant Professor, JMCON	Secretary
12	Mrs. Jaicy John	Assistant Professor, JMCON	Member
13	Mrs. Anila James	Assistant Professor, JMCON	Member
14	Mrs. Rincy PR	Assistant Professor, JMCON	Member
15	Sr. Daisy Maria	Assistant Professor, JMCON	Member

Health is the greatest gift, contentment the greatest wealth, faithfulness the best relationship.

CODE OF CONDUCT COMMITTEE MEMBERS

SL No	Name	Designation	Designation Committee
1.	Fr. Renny Mundenkurian	Director, JMMC & RI	Chairman
2	Fr. Joyson Cheruvathur	Assistant Director, JMMC & RI	Member of Administration
3	Dr. Angela Gnanadurai	Principal, JMCON	Member
4	Mr. Joshi Paul General	General Manager, JMMC & RI	Member
5	Adv. Justin Chiriyankandath	Senior Legal Specialist, JMMC & RI	Legal Advisor
6	Dr. Sr. Philoresmi	Vice Principal (Academic) & H.O.D. Medical Surgical Nursing, JMCON	Member
7	Dr. Sr. Tresa Anto	Vice Principal (Clinical) & H.O.D. Child Health Nursing, JMCON	Member
8	Prof. Reena Vincent	H.O.D. OBG Nursing, JMCON	Member
9	Sr. Dhanya	H.O.D. Mental Health Nursing, JMCON	Member
10	Mrs. Seeja Jacob	HOD, Community Health Nursing, JMCON	Member
11	Sr. Godwin	Assistant Professor, JMCON	Member
12	Mrs. Sheeja Sebastian	Assistant Professor, JMCON	Member
13	Mrs. Justy Joy	Assistant Professor, JMCON	Secretary

Failure is not feeling down but refusing to get up.

CURRICULUM COMMITTEE MEMBERS

SL No	Name	Designation	Designation Committee
1	Fr. Joyson Cheruvathur	Assistant Director, JMMC & RI	Assistant Director
2	Dr. Angela Gnanadurai	Principal, JMCON	Chairman
3	Dr. Sr. Philoresmi	Vice Principal (Academic) & H.O.D. Medical Surgical Nursing, JMCON	Member
4	Dr. Sr. Tresa Anto	Vice Principal (Clinical) & H.O.D. Child Health Nursing, JMCON	Member
5	Prof. Reena Vincent	H.O.D. OBG Nursing, JMCON	Member
6	Sr. Dhanya	H.O.D. Mental Health Nursing, JMCON	Member
7	Mrs. Seeja Jacob	HOD, Community Health Nursing, JMCON	Member
8	Sr. Godwin	Assistant Professor, JMCON	Member
9	Mrs. Sheeja Sebastian	Assistant Professor, JMCON	Member
10	Sr. Sumy Paul	Lecturer, JMCON	Secretary
11	Mrs. Anusha Mary Selvin	Assistant Professor, JMCON	Member
12	Mrs. Justy Joy	Assistant Professor, JMCON	Member
13	Mrs. Jaicy John	Assistant Professor, JMCON	Member
14	Mrs. Anila James	Assistant Professor, JMCON	Member
15	Mrs. Rincy P.R.	Assistant Professor, JMCON	Member
16	Sr. Daisy Maria	Assistant Professor, JMCON	Member
17	Ms. Anet K. Lonappan	Chairperson of College Union	Member

Self confidence is the best outfit, rock it and own it.

RESEARCH COMMITTEE MEMBERS

SL No	Name	Designation	Designation Committee
1	Fr. Joyson Cheruvathur	Assistant Director, JMMC & RI	Member of Administration
2	Dr. Angela Gnanadurai	Principal, JMCON	Chairman
3	Dr. Gilwaz P.	Medical Superintendent, JMMC&RI	Member
4	Dr. Sr. Philo Reshmi	Vice Principal (Academic) & H.O.D. Medical Surgical Nursing, JMCON	Member
5	Dr. Sr. Tresa Anto	Vice Principal (Clinical) & H.O.D. Child Health Nursing, JMCON	Member
6	Dr. Kumudham Unni	Professor, Dept of Research, JMMC & RI	Member
7	Dr. Lola Ramachadran	Professor, Dept of OBG, JMMC & RI	Member
8	Dr. Vinaya Ramesh	Associate Professor, Dept of Medicine, JMMC&RI	Member
9	Dr. Priyanka	Assistant Professor, Dept of Community Medicine, JMMC&RI	Member
10	Adv. Justin C. J.	Dept of HR, JMMC&RI	Member
11	Prof. Reena Vincent	H.O.D. OBG Nursing, JMCON	Member
12	Sr. Dhanya	H.O.D. Mental Health Nursing, JMCON	Secretary
13	Mrs. Seeja Jacob	H.O.D. Community Health Nursing, JMCON	Member
14	Sr. Godwin	Assistant Professor, JMCON	Member
15	Mrs. Sheeja Sebastian	Assistant Professor, JMCON	Member

Failure will never overtake me if my determination to succeed is strong enough.

EXAM CELL COMMITTEE MEMBERS

SL No	Name	Designation	Designation Committee
1	Dr. Angela Gnanadurai	Principal, JMCON	Member
2	Dr. Sr. Philoresmi	Vice Principal (Academic) & H.O.D. Medical Surgical Nursing, JMCON	Chief Examination Officer
3	Dr. Sr. Tresa Anto	Vice Principal (Clinical) & H.O.D. Child Health Nursing, JMCON	Member
4	Prof. Reena Vincent JMCON	H.O.D. OBG Nursing, External Exam Coordinator	
5	Mrs. Seeja Jacob	HOD, Community Health Nursing, JMCON	Member
6	Sr. Godwin	Assistant Professor, JMCON	Member
7	Mrs. Sheeja Sebastian	Assistant Professor, JMCON	Internal Exam Coordinator
8	Mrs. Remya Ramachandran	Lecturer, JMCON	Secretary
9	Mrs. Justy Joy	Assistant Professor, JMCON	Joint Secretary
10	Mrs. Anusha Mary Selvi	Assistant Professor, JMCON	Member
11	Mrs. Anila James	Assistant Professor, JMCON	Member
12	Sr. Priya	Lecturer, JMCON	Member
13	Sr. Daisy Maria	Assistant Professor, JMCON	Member

Action is the fundamental key to success.

SCHOLARSHIP COMMITTEE MEMBERS

SL No	Name	Designation	Designation Committee
1	Fr. Joyson Cheruvathur	Assistant Director, JMMC & RI	Patron
2	Dr. Angela Gnanadurai	Principal, JMCON	Chairman
3	Dr. Sr. Philoresmi	Vice Principal (Academic) & H.O.D. Medical Surgical Nursing, JMCON	Member
4	Dr. Sr. Tresa Anto	Vice Principal (Clinical) & H.O.D. Child Health Nursing, JMCON	Member
5	Prof. Reena Vincent	H.O.D. OBG Nursing, JMCON	Member
6	Sr. Dhanya	H.O.D. Mental Health Nursing, JMCON	Member
7	Mrs. Seeja Jacob	HOD, Community Health Nursing, JMCON	Member
8	Sr. Godwin	Assistant Professor, JMCON	Member
9	Mrs. Jaicy John	Assistant Professor, JMCON	Secretary
10	Mrs. Anila James	Assistant Professor, JMCON	Member
11	Ms. Joicy	Office Staff, JMCON	Member

Good, better, best. Never let it rest. Till your good is better and your better is best.

ADMISSION COMMITTEE MEMBERS

SL No	Name	Designation	Designation Committee
1.	Fr. Joyson Cheruvathur	Assistant Director, JMMC & RI	Member of Administration
2.	Mr. Francis	Office Superintendent, JMMC&RI	Member
3.	Dr. Angela Gnanadurai	Principal, JMCON	Chairman
4.	Dr. Sr. Philoresmi	Vice Principal (Academic), JMCON	Member
5.	Dr.Sr. TresaAnto	Vice Principal (Clinical), JMCON	Member
6.	Sr.Godwin	Assistant Professor, JMCON	Member
7.	Mrs. Jaicy John	Assistant Professor, JMCON	Member
8.	Mrs. Anila James	AssistantProfessor, JMCON	Secretary
9.	Ms. Shibi P George	Clinical Instructor, JMCON	Member
10.	Mr. Britto	Office staff	Member
11.	Ms. Bency John	Office staff	Member

MENTORING COMMITTEE MEMBERS

SL No	Name	Designation	Designation Committee
3	Dr. Angela Gnanadurai	Principal, JMCON	Chairman
4	Dr. Sr. Philo Reshmi	Vice Principal (Academic) & H.O.D. Medical Surgical Nursing, JMCON	Member
5	Dr. Sr. Tresa Anto	Vice Principal (Clinical) & H.O.D. Child Health Nursing, JMCON	Member
6	Prof. Reena Vincent	H.O.D. OBG Nursing, JMCON	Member
7	Sr. Dhanya	H.O.D. Mental Health Nursing, JMCON	Member
8	Mrs. Seeja Jacob	H.O.D. Community Health Nursing, JMCON	Member
9	Mrs. Sheeja Sebastian	Assistant Professor, JMCON	Member
10	Mrs. Jaicy John	Assistant Professor, JMCON	Member
11	Mrs. Debby Linda	Clinical Instructor, JMCON	Secretary

Health is the greatest gift, contentment the greatest wealth, faithfulness the best relationship.

RESULT AND AWARD COMMITTEE MEMBERS

SL No	Name	Designation	Designation Committee
1	Fr. Joyson Cheruvathur	Assistant Director, JMMC & RI	Member of Administration
2	Dr. Angela Gnanadurai	Principal, JMCON	Chairman
3	Dr. Sr. Philo Reshmi	Vice Principal (Academic) & H.O.D. Medical Surgical Nursing, JMCON	Co-Chairman
4	Dr. Sr. Tresa Anto	Vice Principal (Clinical) & H.O.D. Child Health Nursing, JMCON	Member
5	Prof. Reena Vincent	H.O.D. OBG Nursing, JMCON	Member
6	Sr. Dhanya	H.O.D. Mental Health Nursing, JMCON	Member
7	Mrs. Seeja Jacob	H.O.D. Community Health Nursing, JMCON	Secretary

FEEDBACK COMMITTEE MEMBERS

SL No	Name	Designation	Designation Committee
1	Fr. Joyson Cheruvathur	Assistant Director, JMMC&RI	Member of Administration
2	Dr. Angela Gnanadurai	Principal, JMCON	Chairman
3	Dr. Sr. PhiloReshmi	Vice Principal (Academic) & H.O.D. Medical Surgical Nursing, JMCON	Member
4	Dr. Sr. Tresa Anto	Vice Principal (Clinical) & H.O.D. Child Health Nursing, JMCON	Co-Chairman
5	Prof. Reena Vincent	H.O.D. OBG Nursing, JMCON	Member
6	Sr. Dhanya	H.O.D. Mental Health Nursing, JMCON	Member
7	Mrs. Seeja Jacob	H.O.D. Community Health Nursing, JMCON	Member
8	Sr. Sumy Paul	Lecturer, JMCON	Member
9	Mrs. Jaicy John	Assistant Professor, JMCON	Secretary
10	Mrs. Rincy P.R.	Assistant Professor, JMCON	Member
11	Sr. Priya Mathew	Lecturer, JMCON	Member

What you think of yourself is much more important than what people think of you.

PROGRAM ADVISORY COMMITTEE / SSGP

SL No	Name	Designation	Designation Committee
1.	Dr. Angela Gnanadurai	Principal	Chairperson
2.	Fr. Joyson Cheruvathur	Asst. Director	Management representative
3.	Dr. Sr.Philoreshmi	Vice Principal, Academic	Member
4.	Dr. Sr. Tresa Anto	Vice Principal (Clinical)	Member
5.	Mrs. Reena Vincent-	Professor	Member secretary
6.	Mrs. Seeja Jacob	Assistant . Professor .	Member
7.	Mrs Shibi P George	Clinical Instructor	Nodal Officer
8.	Mr. Jomi T J	PTA President	Member
9.	Mr. Vishnu Dev	Student representative	Member
	Ms. Nayana Thomson	Student representative	Member

**INTERNAL COMPLAINT/ANTISEXUAL HARRASSMENT
COMMITTEE MEMBERS**

SL No	Name of the members	Designation	Position in the committee	Phone No.
1.	Ms. Sheeja Sebastian	Asso. Professor Jubilee College of Nursing	Presiding Officer	8893116514
3.	Ms. Siji Jose	Tutor in Jubilee School of Nursing	Member, Secretary	9526011717
4.	Sr. Metilda	Nursing Superintendent Jubilee mission hospital	Member	7034421838
5.	Ms. Bency Joy	Non teaching staff , Jubilee College of Nursing	Member	9747788010
6.	Ms. Ruby Davis	Non teaching staff Jubilee College of Nursing	Member	9946431439
7.	Ms. Anet K. Lonappan	B.Sc (N) student representative, Jubilee College of Nursing	Member	9074877591
8.	Ms. Soly Earnest	PhD Scholar Jubilee College of Nursing	Member	9446332487
9.	Delvi Mariya. V	GNM student representative Jubilee School of Nursing	Member	6238136200

Frequency of meeting : Once in 6 months and as need arises
Help Line Number Phone 8893116514 ,E-mail: sheejasgeorgeans@gmail.com

Four things for success: work, pray, think and believe.

STAFF GRIEVANCE CELL MEMBERS

SL No	Name	Designation	Designation Committee
1	Fr. Thomas Pooppady	Associate Director, JMMC & RI	Chairman
2	Fr. Joyson Cheruvathur	Assistant Director, JMMC & RI	Secretary
3	Dr. Angela Gnanadurai	Principal, JMCON	Member
4	Dr. Sr. Philoresmi	Vice Principal (Academic), JMCON	Member
5	Dr. Sr. Tresa Anto	Vice Principal, JMCON	Member
6	Sr. Regi Augustine	JMSON	Member
7	Ms. Joicy	JMCON & RI	Member

**DISCIPLINARY / STUDENT GRIEVANCE REDRESSAL CELL
FOR STUDENTS (GRCS)**

SL No	Name	Designation	Designation Committee
1	Fr. Joyson Cheruvathur	Assistant Director, JMMC & RI	Chairman
2	Dr. Angela Gnanadurai	Principal, JMCON	Member
3	Dr. Sr. PhiloReshmi	Vice Principal (Academic) & H.O.D. Medical Surgical Nursing, JMCON	Member
4	Dr. Sr. Tresa Anto	Vice Principal (Clinical) & H.O.D. Child Health Nursing, JMCON	Member
5	Prof. Reena Vincent	H.O.D. OBG Nursing, JMCON	Member
6	Sr. Dhanya	H.O.D. Mental Health Nursing, JMCON	Secretary
7	Mrs. Seeja Jacob	HOD, Community Health Nursing, JMCON	Member
8	Sr. Godwin	Assistant Professor, JMCON	Member
9	Mrs. Sheeja Sebastian	Assistant Professor, JMCON	Member
10	Mrs. Anusha Mary Selvin	Assistant Professor, JMCON	Member
11	Mrs. Justy Joy	Assistant Professor, JMCON	Member
12	Mrs. Jaicy John	Assistant Professor, JMCON	Member
13	Mrs. Suja Ann Joseph	Assistant Professor, JMCON	Member
14	Mrs. Anila James	Assistant Professor, JMCON	Member
15	Sr. Daisy Maria	Assistant Professor, JMCON	Member
16	Mrs. Rincy .P.R	Assistant Professor, JMCON	Member
17	Student representatives from all the classes		Member

Perseverance is a great element of success.

ANTI RAGGING COMMITTEE MEMBERS 2021-2022

Sl. No.	Name	Designation	Position in Committee	Phone	
				Office (0487)	Mobile
1	Fr. Joyson Cheruvathur	Asst. Director JMCON	Management representative	0487 2432450	8547607029
2	Dr. Angela Gnanadurai	Principal	Chairperson	0487 2426709	9048285000
3	Mr. Benny Jacob	Circle Inspector	Representative of police administration	0487 2426709	949798732
4	Dr. Sr. Philoresmi	HOD, MSN Deptcum Vice Principal Academic	Member	0487 2426709	9947584558
5	Dr. Sr. Treesa Anto	HOD CHN Dept cum Vice Principal Clinical	Member	0487 2426709	9745686254
6	Adv. Justin Chiriankandath	Legal Advisor	Representative of non government organization	0487 2426709	9847413057
7	Prof. Reena Vincent	HOD, OBG Dept	Member	0487 2426709	9895432567
8	Mrs. Seeja Jacob	HOD, Community Dept	Member	0487 2426709	8547518038
9	Sr. Dhanya	HOD, Mental Health Nursing Department.	Member	0487 2426709	8547243914
10	Mrs. Anusha Selvin Mary	Asst. Professor	Member	0487 2426709	9778433106
11	Mrs. Shibi P George	Tutor cum clinical instructor	Nodal officer cum Secretary	0487 2426709	9539544923

Intelligence is the ability to adapt to change.

Sl. No.	Name	Designation	Position in Committee	Phone	
				Office (0487)	Mobile
12	Sr. Reena P K	Warden	Member	0487 2426709	9496372810
13	Mr. Jomy T J	PTA President	Member	0487 2426709	9447876287
14	Ms. Anat K. Lonappan	SNA Chairperson	Member	0487 2426709	8281768720
15	Ms. Angel varghese	Student	Senior female student representative	0487 2426709	9633493393
16	Mr. Alex joseph	Student	Senior Male student representative	0487 2426709	8606248776
17	Ms. Sandra K Y	Data entry operator	Non teaching staff representative	0487 2426709	9995977848

ANTI RAGGING SQUAD MEMBERS

Sl. No.	Name	Designation	Phone	
			Office	Mobile
1	Sr. Sumi Paul	Lecturer	0487-2426709	8156878424
2	Sr. Priya Mathew	Lecturer	0487-2426709	9526373417
3	Mrs. .Suja Ann Joseph	Asst. Professor	0487-2426709	9539074736
4	Sr. Betty Ann	Lecturer	0487-2426709	8281525236
5	Sr. Seena Jose	Lecturer	0487-2426709	9947456854
6	Mrs. Sify Anto	Tutor/Clinical Instructor	0487-2426709	9207103847
7	Mrs. Debby Linta	Tutor/Clinical Instructor	0487-2426709	9947130278

EDITORIAL COMMITTEE MEMBERS

SL No	Name	Designation	Designation Committee
1.	Fr. Joyson Cheruvathur	Assistant Director, JMMC & RI	Member of Administration
2.	Dr. Angela Gnanadurai	Principal, JMCON	Chairman
3.	Dr. Sr. Philoresmi	Vice Principal (Academic), JMCON	Member
4.	Dr. Sr. Tresa Anto	Vice Principal (Clinical), JMCON	Member
5.	Sr. Godwin	Assistant Professor, JMCON	Member
6.	Mrs. Justy Joy	Assistant Professor, JMCON	Member
7.	Mrs. Anusha Selvin Mary	Assistant Professor, JMCON	Member
8.	Mrs. Shibi P George	Clinical Instructor, JMCON	Member
9	Mrs. Siffy Antoo	Clinical Instructor, JMCON	Secretary
10	Mrs. Debby Linda	Clinical Instructor, JMCON	Member

ALUMNI EXECUTIVE MEMBERS

SL No	Name	Designation	Designation Committee
1	Fr. Renny Mundenkuri	Director, JMMC & RI	Chief Patron
2	Dr. Benny Joseph Neelankavil	CEO, JMMC & RI	Advisor
3	Fr. Joyson Cheruvathur	Assistant Director, JMMC & RI	Advisor
4	Dr. Angela Gnanadurai	Principal, JMCON	Chairperson
5	Dr. Sr. Philoresmi	Vice Principal (Academic), JMCON	Co-Chairperson
6	Dr. Sr. Tresa Anto	Vice Principal (Clinical), JMCON	Co-Chairperson
7	Mr. Lijo V.J.	Staff Nurse, UK	President
8	Mrs. Betsy Varghese	Staff Nurse, Thrissur	Vice President
9	Ms. Steffy Jose	Tutor, JMSON	Secretary
10	Mr. Alwin James	Staff Nurse, Canada	Joint Secretary
11	Mrs. Rincy P.R.	Lecturer, JMCON	Treasurer
12	Ms. Freeda Johnson	Staff Nurse, U.A.E	Joint Treasure

Be the change that you wish to see in the world.

ALUMNI BATCH COORDINATORS

SL No	Name	Batch
1	Ms. Lakshmi M	B.Sc. (N) 1 st batch coordinator
2	Ms.Ujjuala Valsala Francis	B.Sc. (N) 2 nd batch coordinator
3	Ms. Neethu Mohanlal	B.Sc. (N) 3 rd batch coordinator
4	Ms. Vishupriya	B.Sc. (N) 4 th batch coordinator
5	Ms. Vineetha Davis	B.Sc. (N) 5 th batch coordinator
6	Ms. Nithin Marokey	B.Sc. (N) 6 th batch coordinator
7	Ms. Ninu Roy	B.Sc. (N) 7 th batch coordinator
8	Ms. Fredy Koothoor	B.Sc. (N) 8 th batch coordinator
9	Ms. Betsy Varghese	B.Sc. (N) 9 th batch coordinator
10	Ms. Rinu Pauly	B.Sc. (N) 10 th batch coordinator
11	Ms. Jesna Johnson	B.Sc. (N) 11 th batch coordinator
12	Ms. Dona Dennies	B.Sc. (N) 12 th batch coordinator
13	Ms. Liyanta Laiju	B.Sc. (N) 13 th batch coordinator
14	Ms.Thasni R.A.	B.Sc. (N) 14 th batch coordinator
15	Ms. Anagha Sudheesh	B.Sc (N) 15 batch coordinator
16	Ms. Neena Saju	B.Sc (N) 15 batch coordinator
17	Ms. Mary Karishma Joy	PBD in CVT (N) 1 st batch coordinator
18	Ms. Milu Soman	PBD in CVT (N) 2 nd batch coordinator
19	Mr. Fijo Panamukku	PBD in CVT (N) 3 rd batch coordinator
20	Ms. Maria Therez	PBD in CVT (N) 4 th batch coordinator
21	Ms. Jeenmol C.J.	M.Sc. (N) 1 st batch coordinator
22	Ms. Minty Mathew	M.Sc. (N) 2 nd batch coordinator
23	Ms. Clair Mathew	M.Sc. (N) 3 rd batch coordinator
24	Ms. Sreeja Jacob	M.Sc. (N) 4 th batch coordinator
25	Ms. Princy Francis	M.Sc. (N) 5 th batch coordinator
26	Ms. Rakhi Das	M.Sc. (N) 6 th batch coordinator
27	Ms. Anju Joy	M.Sc. (N) 7 th batch coordinator
28	Mr. Vijoy Wilson	M.Sc. (N) 8 th batch coordinator

Stay committed to your decisions, but stays flexible in your approach.

FINANCE COMMITTEE MEMBERS

SL No	Name	Designation	Designation Committee
1.	Fr. Joyson Cheruvathur	Assistant Director, JMMC & RI	Member of Administration
2.	Dr. Angela Gnanadurai	Principal, JMCON	Chairman
3.	Mr. Jean Paul	Finance Officer, JMMC&RI	Senior Finance Officer
4.	Mr. Sebastian	Accountant	Account In Charge for JMCON
5.	Dr. Sr. Philo Reshmi	Vice Principal (Academic) & H.O.D. Medical Surgical Nursing, JMCON	Member
6.	Dr. Sr. Tresa Anto	Vice Principal (Clinical) & H.O.D. Child Health Nursing, JMCON	Member
7.	Prof. Reena Vincent	H.O.D. OBG Nursing, JMCON	Member
8.	Sr. Dhanya	H.O.D. Mental Health Nursing, JMCON	Member
10.	Mrs. Seeja Jacob	H.O.D. Community Health Nursing, JMCON	Member
11	Mr. Britto	Office Staff, JMCON	Secretary

The best preparation for tomorrow is doing your best today.

COLLEGE INVENTORY COMMITTEE MEMBERS

SL No	Name	Designation	Designation Committee
1	Fr. Joyson Cheruvathur	Assistant Director, JMMC&RI	Member of
2	Dr. Angela Gnanadurai	Principal, JMCON	Chairman
3	Dr. Sr. Philo Reshmi	Vice Principal (Academic) & H.O.D. Medical Surgical Nursing, JMCON	Co-Chairman
4	Dr. Sr. Tresa Anto	Vice Principal (Clinical) & H.O.D. Child Health Nursing, JMCON	Co-Chairman
5	Prof. Reena Vincent	H.O.D. OBG Nursing, JMCON	Member
6	Sr. Dhanya	H.O.D. Mental Health Nursing, JMCON	Member
7	Mrs. Seeja Jacob	H.O.D. Community Health Nursing, JMCON	Member
8	Mrs. Justy Joy	Assistant Professor, JMCON	Member
9	Sr. Daisy Maria	Asso. Professor, JMCON	Secretary
10	Ms. Joicy	Office Staff	Member
11	Mrs. Bency Joy	Office Staff	Member

MAINTENANCE COMMITTEE MEMBERS

SL No	Name	Designation	Designation Committee
1	Fr. Paul Peramangalath	Associate Director, JMMC & RI	Chairman
2	Fr. Joyson Cheruvathur	Assistant Director, JMMC & RI	Co-Chairman
3	Dr. Angela Gnanadurai	Principal, JMCON	Convener
4	Dr. Sr. Philo Resmi	Vice Principal (Academic), JMCON	Member
5	Dr. Sr. Tresa Anto	Vice Principal (Clinical), JMCON	Member
6	Mrs. Sheeja Sebastian	Assistant Professor, JMCON	Secretary
7	Sr. Reena	Hostel warden	Member
8	Mrs. Ruby Davis	Hostel Staff	Member
9	Hostel Leaders	B.Sc. (N) & GNM Student Representative	Member

Health is the greatest gift, contentment the greatest wealth, faithfulness the best relationship.

HOSTEL MANAGEMENT COMMITTEE MEMBERS

SL No	Name	Designation	Designation Committee
1	Fr. Joyson Cheruvathur	Assistant Director, JMMC & RI	Advisor
2	Dr. Angela Gnanadurai	Principal, JMCON	Chairperson
3	Dr. Sr. Philo Resmi	Vice Principal (Academic), JMCON	Member
4	Dr. Sr. Tresa Anto	Vice Principal (Clinical), JMCON	Member
5	Sr. Regi Augustin	Principal, JMSON	Member
6	Mrs. Sheeja Sebastian	Assistant Professor, JMCON	Secretary
7	Sr. Reena	Hostel warden	Member
8	Mrs. Ruby Davis	Hostel Staff	Member
9	Hostel Leaders	B.Sc. (N) & GNM Student Representative	Member

ENVIRONMENTAL AND SANITATION COMMITTEE MEMBERS

SL No	Name	Designation	Designation Committee
1	Fr. Paul Peramangalath	Associate Director, JMMC & RI	Chairman
2	Fr. Joyson Cheruvathur	Assistant Director, JMMC & RI	Co-Chairman
3	Dr. Angela Gnanadurai	Principal, JMCON	Convener
4	Dr. Sr. Philo Resmi	Vice Principal (Academic), JMCON	Member
5	Dr. Sr. Tresa Anto	Vice Principal (Clinical), JMCON	Member
6	Mrs. Sheeja Sebastian	Assistant Professor, JMCON	
7	Mrs. Jyothi Elizabeth John	Clinical Instructor, JMCON	Member
8	Mrs. Preema Joseph	Librarian	Secretary
9	Sr. Reena	Hostel warden	Member
10	Mrs. Ruby Davis	Hostel Staff	Member
11	Hostel Leaders Student Representative	B.Sc. (N) & GNM Member	

Perfection is not attainable, but if we chase perfection we can catch perfection.

COVID JAGRATHA SAMITHI MEMBERS

SL No	Name	Designation	Designation Committee
1.	Fr. Renny Mundenkurian	Director, JMMC & RI	Patron
2	Fr. Joyson Cheruvathur	Assistant Director, JMMC & RI	Patron
3	Dr. Angela Gnanadurai	Principal, JMCON	Chairman
4	Dr. Sr. Philo Reshmi	Vice Principal (Academic) & H.O.D. Medical Surgical Nursing, JMCON	Co-Chairman
5	Dr. Sr. Tresa Anto	Vice Principal (Clinical) & H.O.D. Child Health Nursing, JMCON	Co-Chairman
6	Sr. Regi Augustin	Principal, JMSON	Co-Chairman
7	Prof. Reena Vincent	H.O.D. OBG Nursing, JMCON	Secretary
8	Sr. Dhanya	H.O.D. Mental Health Nursing, JMCON	Member
9	Mrs. Seeja Jacob	H.O.D. Community Health Nursing, JMCON	Member
10	Sr. Priya	Lecturer, JMCON	Nodal Officer
11	Mrs. Sify Antoo	Clinical Instructor, JMCON	Member
12	Sr. Teena	Clinical Psychologist, JMMC&RI	Member
13	Mrs. Preema Joseph	Librarian	Member
14	Sr.Reena	Hostel Warden	Member
15	Mr. Jomy T.J.	PTA president	Member
16	Mr. Akshay	B.Sc. (N) I Sem.	Student Representative
17	Ms. Sona Shibu	B.Sc. (N) III Sem.	Student Representative
18	Ms. Delna Doji	B.Sc. (N) IV Sem.	Student Representative
19	Ms. Akhila P.S.	B.Sc. (N) IV Year	Student Representative
20	Ms. Anclin	M.Sc. (N) I Year	Student Representative

Failure will never overtake me if my determination to succeed is strong enough.

LIBRARY COMMITTEE / LIBRARY PURCHASE COMMITTEE*

*Students Excluded

SL No	Name	Designation	Designation Committee
1	Fr. Joyson Cheruvathur	Assistant Dir & RI	Governing Body
2	Dr. Angela Gnanadurai	Principal, JMCON	Chairman
3	Dr. Sr. Philoreshmi	Vice Principal (Academic), JMCON	Member
4	Dr. Sr. Tresa Anto	Vice Principal (Clinical), JMCON	Member
5	Sr. Regi Augustin	Principal, JMSON	Member
6	Mrs. Reena Vincent	Professor, JMCON	Member
7	Sr. Dhanya	Associate Professor, JMCON	Member
8	Sr. Godwin	Assistant Professor, JMCON	Member
9	Mrs. Sheeja Sebastian	Assistant Professor, JMCON	Member
10	Mrs. Seeja Jacob	Assistant Professor, JMCON	Member
11	Ms. Tintu Jose	Librarian, JMCON	Secretary
12	Ms. Ecin Treesa	B.Sc. (N) I Sem.	Member
13	Ms. Devika K.J.	B.Sc. (N) III Sem.	Member
14	Ms. Akshaya	B.Sc. (N) IV Sem.	Member
15	Ms. Christy Maria	B.Sc. (N) IV year	Member
16	Ms. Jasmin	M.Sc. (N) I year	Member
17	Student Representatives from JMSON		Member

Good, better, best. Never let it rest. Till your good is better and your better is best.

NON TEACHING COMMITTEE MEMBERS

SL No	Name	Designation	Designation Committee
1	Ms. Tintu Jose	Librarian	Member
2	Ms. Joicy	Data Entry Operator	Secretary
3	Sr. Reena	Hostel Warden	Member
4	Mrs. Ruby Davis	Asst Hostel Warden	Member
5	Mrs. Bency Joy	Lab Assistant	Member
6	Class IV Workers	Class IV Workers	Member
7	Security	Security	Member

OTHER COMMITTEE MEMBERS

SL No	Committee	Members
1	Staff Development Committee	Mrs. Sify Antoo (Secretary) Sr. Daisy Maria
2	Staff Welfare Committee	Mrs. Seeja Jacob (Secretary) Mrs. Debby Linda
3	Spiritual Committee	Sr. Seena (Secretary) Sr. Betty Ann
4	NSS	Deepa (Nodal Officer) Mrs. Seeja Jacob
5	SNA	Ms. Jyothy (Advisor) Ms. Debby Ms. Shibi Sr. Seena (Treasurer)
6	TNAI	Sr. Priya
7	College PRO	Mrs. Remya Ramachandhran
8	Hostel, Health and Mess	Sr. Reena

CLASS COORDINATORS 2024

B.Sc. Nursing

CLASS	Coordinator - I	Coordinator - II
B.Sc. (N) I Sem.	Anusha Selvin Mary	Sr. Sumy Paul
B.Sc. (N) III Sem.	Ms. Rincy P.R.	Sr. Betty Ann
B.Sc. (N) IV Sem.	Ms. Anila	Ms. Remya Ramachandran
B.Sc. (N) V Sem.	Sr. Dhanya	Sr. Seena
B.Sc. (N) VI Sem.	Ms. Justy	Ms. Jaicy
B.Sc. (N) IV Year	Mrs. Seeja Jacob	Ms. Reeja K.B.

M.Sc. Nursing

CLASS	Coordinator - I	Coordinator - II
M.Sc. (N) I Year	Sr. Godwin	Mrs. Sheeja Sebastian
M.Sc. (N) II Year		

SUBJECT COORDINATORS 2024

B.Sc. Nursing

B.Sc. Nursing I Semester

Sl. No.	Subject	Coordinator
1	Communicative English	Sr. Seena
2	Applied Anatomy	Ms. Anusha
3	Applied Physiology	Mrs. Shibi P George
4	Applied Psychology	Mrs. SiffyAntoo
5	Applied Socioloy	Ms. Debby Linda
6	Nursing Foundation I	Sr. Sumy Paul

B.Sc. Nursing II Semester

Sl. No.	Subject	Coordinator
1	Applied Biochemistry	Mrs. Debby Linda
2	Applied Nutrition&Dietetics	Mrs. SiffyAntoo
3	Nursing Foundations II	Sr. Sumy Paul
4	Health/Nursing Informatics & Technology	Sr. Betty Ann

B.Sc. Nursing III Semester

Sl. No.	Subject	Coordinator
1	Applied Microbiology and infection Control including Safety	Sr. Betty Ann
2	Pharmacology I	Mrs. Jyothi Elizabeth John
3	Pathology I	Ms. Sify Anto
4	Adult Health Nursing I with integrated pathophysiology	Ms. Rincy P.R.

B.Sc. Nursing IV Semester

Sl. No.	Subject	Coordinator
1	Pharmacology II	Mrs. Jyothi Elizabeth John
2	Pathology II Genetics	Ms. Sify Anto
3	Adult Health Nursing II with integrated pathophysiology Including Geriatric Nursing & Palliative Care Module	Mrs. Anila James
4	Professionalism, Professional Values & Ethics Including Bioethics	Ms. Sheeja Sebastian

B.Sc. Nursing V Semester

Sl. No.	Subject	Coordinator
1	Child Health Nursing I	Jaicy
2	Mental Health Nursing I	Sr. Dhanya
3	Community Health Nursing I	Ms. Merin Davis
4	Nursing Education	Sr. Seena
5	Introduction Forensic Nursing	

B.Sc. Nursing VI Semester

Sl. No.	Subject	Coordinator
1	Child Health Nursin II	Sr. Seena
2	Mental Health Nursing II	Sr. Dhanya
3	Nursing Mangement Leadership	Prof. Reena Vincent
4	OBG Nursing I	Ms. Justy Joy

B.Sc. Nursing IV Year

Sl. No.	Subject	Coordinator
1	Obstetrics and Gynecological Nursing	Mrs. Reeja K.
2	Community Health Nursing - II	Mrs. Seeja Jacob
3	Nursing Education	Sr. Godwin
4	Management of Nursing Services and Education	Sr. Priya Mathew

M.Sc. Nursing I Year

Sl. No.	Subject	Coordinator
1	Nursing Education	Sr. Godwin Dr. Sr. TresaAnto
2	Advanced Nursing Practice (ANP)	Sr. Daisy Maria Dr. Sr. Philoreshmi
3	Nursing Research and Statistics	Ms. Deepa Dr. Sr. Philoreshmi
4	Speciality I - Medical Surgical Nursing	Ms. Sheeja Sebastain Dr. Sr. Philoreshmi
5	Speciality I - Child Health Nursing	Mrs. Jaicy John/ Dr. Sr. TresaAnto
6	Speciality I - Mental Health Nursing	Sr. Dhanya
7	Speciality I - Obstetrics and Gynecological Nursing	Sr. Godwin/ Prof. Reena Vincent

ADD ON COURSE COORDINATORS

Course Code	Course Name	Class	Coordinator I	Coordinator II
YHL-2018	Yoga For Health Living	B.Sc.(N) I Year	Mrs. Remya Ramachandran	
HICP-2018	Hospital Infection Control and Prevention	B.Sc. (N) II Year	Sr. Daisy Maria	Mrs. Anusha Selvin Mary
CCFN-2020	Certificate Course in Forensic Nursing	B.Sc.(N) IV Year	Sr. Sumy Paul	

VALUE ADDED COURSE COORDINATORS

Course Code	Course Name	Class	Coordinator
BLS & ACLS 2017	BLS & ACLS	B.Sc. (N) IV Year- Outgoing Batch	Sr. Sumy Paul

PARENT TEACHERS ASSOCIATION 2024

EX-Officio

Rev. Fr. Renny Mundenkurian

Director

Ph: 7025828521

Rev. Fr. Shijo Maparanathukaran

Asst. Director

Ph: 8547607029

Dr. Angela Gnanadurai

Principal

Ph: 04872426709

Dr. Sr. Philoresmi

Vice-Principal

Ph: 9947584558

Dr. Alex Joseph

Chief of Medical Services

JMMC & RI

Ph: 9447133119

Mr. A.V. Francis

Administrative Officer

JMMC & RI

Ph: 9446146921

Sr. Dhanya

Secretary

Ph: 8547243914

Mrs. Sheeja Sebastain

Joint Secretary

Ph: 8893116514

Sr. Tresa Anto

Vice Principal

Ph: 9745686254

Sr. Reena Therase

Ph: 9496372810

President

Jomi T.J.

Thadathil House Thattakuzha P.O.

Thodupuzha, PIN - 685581

Vice President

Jeena Lonappan

W/o Lonappan K.I.

Koonan House, Chengaloor P.O.

Pudukkad, Thrissur PIN - 680312

Treasure

John T.O.

Thaiparambil House

Puthukad P.O., PIN - 680301

Jose P.P.

Panamkulam House

Anchery P.O., PIN - 680006

Member

Jancy Jose

Parakkal House,

Kuttikad P.O., Chalakudy

Tel : 8301041697

Member

Priya Johnson

Neelankavil House

Happy Nagar P.O.

Elthuruth, PIN - 680611

Member

Bijoy P.R.

Pallithara House P.O.

Kandassankadavu Padiyam

Shiny Jose

Konikkara House

Avittathur, PIN - 680683

Irinjalakuda

Teaching Faculty

MEDICAL SURGICAL NURSING AND FUNDAMENTALS OF NURSING (FON) DEPARTMENT (FON)

1. Dr. Angela Gnanadurai MSc (N), PhD
2. Dr. Sr. Philoresmi M.Sc (N), PhD
3. Mrs. Sheeja Sebastian M.Sc (N)
5. Mrs. Anusha Selvin Mary M.Sc (N)
6. Mrs. Anila James M.Sc (N)
7. Mrs. Rincy P. R. M.Sc (N)
8. Sr. Daisy Maria M.Sc (N)
9. Mrs. Remya Ramachandran M.Sc (N)
10. Sr. Sumy Paul
11. Sr. Betty Ann
12. Mrs. Shibi P. George B.Sc (N)
13. Mrs. Debby Linda B.Sc (N)
14. Mrs. Jyothi Elizabeth John B.Sc (N)
15. Mrs. Sify Anto B.Sc (N)

CHILD HEALTH NURSING DEPARTMENT

1. Dr. Sr. Tresa Anto MSc (N), PhD
2. Mrs. Jaicy John MSc (N)
3. Sr. Seena Rose MSc (N)

MENTAL HEALTH NURSING DEPARTMENT

1. Sr. Dhanya MSc (N)
2. Sr. Priya Mathew

OBSTETRICS & GYNAECOLOGICAL NURSING DEPARTMENT

1. Prof. Reena Vincent MSc (N)
2. Sr. Godwin MSc (N)
3. Mrs. Justy Joy MSc (N)
4. Mrs. Reeja K.B.

COMMUNITY HEALTH NURSING DEPARTMENT

Mrs. Seeja Jacob MSc (N)
Merin Davis

SEMESTER SYLLABUS 2021 REGULATION

I SEMESTER

S.No	Course	Internal	semester college exam	End semester University exam	Hours	Total Marks
1.	Communicative english	25	25		2	50
2.	Applied Anatomy & Applied Physiology	25		75	3	100
3.	Applied Sociology & Applied Psychology	25		75	3	100
4.	Nursing FoundationI	*25				
PRACTICAL						
5.	Nursing FoundationI	*25				

II SEMESTER

S.No	Course	Internal	semester college exam	End semester University exam	Hours	Total Marks
1.	Applied Biochemistry and Applied Nutrition & Dietetics	25	25		2	50
2.	Nursing Foundations (I&II)	25Isem 25&II sem 25 (With average of Both)		75	3	100
3.	Health/Nursing Informatics & technology	25		75	3	100

S.No	Course	Internal	semester college exam	End semester University exam	Hours	Total Marks
I PRACTICAL		*25				
4.	Nursing Foundations (I&II)	50 I sem 25 & II II Sem 25				

III SEMESTER

S.No	Course	Internal	semester college exam	End semester University exam	Hours	Total Marks
1.	Applied Microbiology and Infection Control Including Safety	25		75	3	100
2.	Pharmacology I and Pathology I	* 25		75	3	100
3.	Adult Health Nursing I	25		75	3	100
PRACTICAL						
5.	Adult Health Nursing I	50		50		100

IV SEMESTER

S.No	Course	Internal	semester college exam	End semester University exam	Hours	Total Marks
1.	Pharmacology and Pathology I & II (Genetics)	25		75	3	100

S.No	Course	Internal	semester college exam	End semester University exam	Hours	Total Marks
2.	Adult Health Nursing II	25		75	3	100
3.	Professional Ethics and Professional Values	25	25			50
PRACTICAL						
4.	Adult Health Nursing II Grand Total	50		50		100 350

V SEMESTER

S.No	Course	Internal	semester college exam	End semester University exam	Hours	Total Marks
1.	Community Health Including Environmental Science and Epidemiology	25		75	3	100
2.	Nursing Education	25		75	3	100
3.	Introduction of forensic Nursing	25	25			50
PRACTICAL						
4.	Community Health Nursing I Including Environmental Science and Epidemiology	50		50		100
	Grand Total					350

VI SEMESTER

S.No	Course	Internal	semester college exam	End semester University exam	Hours	Total Marks
1.	Child Health Nursing I & II	25		75	3	100
2.	Mental Health Nursing I & II	25		75	3	100
3.	Nursing Management & Leadership	25		75	3	100
PRACTICAL						
4.	Child Health Nursing I & II	50		50		100
5.	Mental Health Nursing I & II	50		50		100
	Grand Total					500

COURSE OF INSTRUCTION WITH CREDIT STRUCTURE

	Course Code	Course/Subject Title	Theory Credits	Theory Contact Hours	Lab/Skill Lab Credits	Lab/Skill Lab Contact Hours	Clinical Credits	Clinical Contact Hours	Total Credits	Total (hours)
First	ENGL 101	Communicative English	2	40	40
	ANAT 110	Applied Anatomy	3	60	60
	PHYS 110	Applied Physiology	3	60	60
	SOCI 115	Applied Sociology	3	60	60
	PSYC 120	Applied Psychology	3	60	60
	N-NF-1 125	Nursing Foundation I including First Aid module	6	120	2	80	2	160	10	360
	SSCC-1 130	Self-study / Co-curricular	40+40	
	TOTAL			20	400	2	80	2	160	20+2+2=24
Second	BIOC 135	Applied Biochemistry	2	40	40
	BUTR 140	Applied Nutrition and Dietetics	3	60	60
	N-NF-11-125	Nursing Foundation II Including Health Assessment Module	6	120	3	120	4	320	...	560
	HNIT 145	Health/Nursing Informatics & Technology	2	40	1	40	80
	SSCC-11-130	Self-study/Co-curricular	40=20
	TOTAL			13	260	4	160	4	320	13+4+4=21
Third	MICR 201	Applied Microbiology and infection Control including Safety	2	40	1	40	80
	PHAR 1-205	Pharmacology I	1	20	20
	PATH 1-210	Pathology I	1	20	20
	N-AHN-1-215	Adult Health Nursing I with intergrated pathophysiology including BCLS module	7	140	1	40	6	480	...	660
	SSCC-1-220	Self-study Co-curricular	20
	TOTAL			11	220	2	80	6	480	11+2+6=19

Semester	Course Code	Course/Subject Title	Theory Credits	Theory Contact Hours	Lab/Skill Lab Credits	Lab/Skill Lab Contact Hours	Clinical Credits	Clinical Contact Hours	Total Credits	Total (hours)
Fourth	PHAR II - 210	Paharmacology II including Fundamentals of prescribing module	3	60	60
	PATH II - 210	Pathology II and Genetics	1	20	20
	N-AHN II - 225	Adult Health Nursing li with integrated patho-physiology including Geriatric Nursing + Palliative care module	7	140	1	40	6	480	14	660
	PROF 230	Professionalism, Professional Values and Ethics including bioethics	1	20	20
	SSCC-II-220	Self-study/Co-curricular	40	
	TOTAL			12	240	1	40	6	480	12+1+6=19
Fifth	N-CHN-I-301	Child Health Nursing i including Essential Newborn Care (ENBC), FBNC, IMNCI and PLS, modules	3	60	1	40	2	160	...	260
	N-MHN-I-305	Mental Health Nursing I	3	60	1	80	...	140
	N-COMH-I-310	Community Health Nursing I including Environmental Science & Epidemiology	5	100	2	160	...	260
	EDU 315	Educational Technology / Nursing Education	2	40	1	40	80
	N-FORN 320	Introduction to Forensic Nursing and Indian laws	1	20	20
	SSC- I-325	Self-Study / Co-curricular	20+20
	TOTAL			14	280	2	80	5	400	14+2+5=21

Semester	Course Code	Course/Subject Title	Theory Credits	Theory Contact Hours	Lab/Skill Lab Credits	Lab/Skill Lab Contact Hours	Clinical Credits	Clinical Contact Hours	Total Credits	Total (hours)
Sixth	PHAR II - 210	Child Health Nursing II	2	40	1	80	3	120
		Mental Health Nursing II	2	40	2	160	4	200
	PATH II - 210	Nursing Management & Leadership	3	60	1	80	4	140
	N-AHN II - 225	Midwifery/Obstetric and Gynaecology (OBG) Nursing I including SBA module	360	1	40	3	240	7	340	
		Self-study/Co-curricular
	TOTAL			10	200	1	40	7	560	10+1+8=18

Semester I to Semester VII

One semester = 20 week X 40 hours per week = 800 hours

1 credit theory = 20 Hours

@ 1 hour per week per semester

(1 Hr x 20 weeks = 20 hrs)

1 credit Practical / Skill Lab / Simulation lab = 40 hours

@ 2 hours per week per semester

(2 Hrs x 20 Weeks = 40 Hrs)

1 credit clinical = 80 Hours

@ 4 hours per week per Semester

(4 Hrs x 20 Weeks = 80 Hrs)

1 credit elective course = 20 Hours

@ 1 hour per week per semester

(1 Hr x 20 Weeks = 20 Hrs)

Fourth Year Syllabus 2016 Regulation

Sl. No.	Subject	Theory (In hrs)	Practical (In hrs)	Total Hours
1	Obstetrical & Gynecological Nursing	100+30	480+160	
2.	Community health Nursing-II	100	320	
3.	Nursing Education	80	120	
4.	Management of Nursing Services & Education	70	120	
5.	Library work / self study	ó ó	ó ó	70
6.	Co-curricular activities	ó ó	ó ó	30
	Total	380	1200	100
Total Hours - 1680				
1	Add on course Inter professional learning (IPL)	20	120	140

M.Sc. NURSING

First Year 2016 regulation

Sl. No.	Subject	Theory (In hrs)	Practical (In hrs)
1	Nursing Education	150	150
2	Advanced Nursing Practice	150	500
3	Nursing Research & Statistics	150	100
4	Clinical Speciality - I	150	900
	Total	600	1650
Total Hours - 2250			

Second Year			
Sl. No	Subject	Theory (In hrs)	Practical (In hrs)
1	Nursing Management	150	200
2	Nursing Research (Dissertation)		300
3	Clinical speciality - II	150	1450
	Total	300	1950
	Total Hours	2250	
	Grand Total (I + II)	900	2600

KUHS EXAM PROTOCOL

B.Sc. Nursing

New Syllabus 2021 regulation

SEMESTER	THEORY		LAB		CLINICAL		TOTAL		ELECTIVE	
	Hours	Credits	Hours	Credits	Hours	Credits	Hours	Credits	Hours	Credits
I	400	20	80	2	160	2	640	24	20	1
II	260	13	160	4	320	4	740	21		
III	220	11	80	2	480	6	780	19		
IV	240	12	40	1	480	6	760	19		
V	280	14	80	2	400	5	760	21	20	1
VI	200	10	40	1	560	7	800	18		
VII	200	10	120	3	480	6	800	19	20	1
VIII Internship	---	---	---	---	1056	12	1056	12		

Fourth Year		2016 regulation		
	Assessment			
Subject	Hours	Internal	External	Total
Theory				
1. Obstetrics & Gynecological Nursing	3	25	75	100
2. Community Health Nursing II	3	25	75	100
3. Nursing Education	3	25	75	100
4. Management of Nursing Services & Education	3	25	75	100
Practical and Viva Voice				
1. Obstetrics & Gynecological Nursing	3	50	100	150
2. Community Health Nursing II	3	50	100	150
Total		200	500	700

KUHs EXAM PROTOCOL

M.Sc. Nursing

First Year

	Theory			Practical			
Subject	Hours	Internal Marks	External Marks	Hours	Internal Marks	External Marks	Total
Nursing Education	3	25	100		50	100	275
Advanced Nursing Practice	3	25	100				125
Nursing Research & Statistics	3	25	100				125
Clinical Speciality - I	3	25	100	4hrs	100	100	325
Total							850

Second Year

	Theory			Practical			
Subject	Hours	Internal Marks	External Marks	Hours	Internal Marks	External Marks	Total
Nursing Management	3	25	100				125
Dissertation Viva Voice					100	100	200
Clinical speciality II	3	25	100	4hrs	100	100	325
Total							650
Total of Ist & IInd Year							1500

**JMCON RESEARCH STUDY CENTER FOR
PhD PROGRAMME UNDER KUHS**

DEPARTMENTS:	
1. Medical and Surgical Nursing	
2. Child Health Nursing	
3. Mental Health Nursing	
4. Maternity (OBG) Nursing	
5. Community Health Nursing	
GUIDES	
Dr. Angela Gnanadurai	Medical Surgical Nursing Department
Dr. Sr. Tresa Anto	Child Health Nursing Department
CO-GUIDES	
Dr. Sr. Philoresmi	Medical Surgical Nursing Department
Mrs. Reena Vincent	Maternity (OBG) Nursing
Sr. Dhanya	Mental Health Nursing

GENERAL RULES AND REGULATIONS OF THE COLLEGE

1. Students have to be punctual for assembly.
2. Every student must have put in a minimum of 80% of attendance separately for theory and practicals to be eligible for University Examination.
3. Attendance shall be taken before each lecture, practical class or clinicals.
4. Students are not permitted to remain in the class rooms except during the hours of instruction.
5. Student should not be absent from the class without leave unless such absence is satisfactorily explained or informed prior.
6. **Mass walk outs or strikes are strictly prohibited**
7. Ragging in any form is a criminal offence, and will be dealt with all seriousness. Any such activities will be reported to the police and the students indulging in ragging will be expelled from the college.
8. Students on the role of the college are forbidden to take any active part in political agitation against the authority of the management / government. Students of this college getting involved in activity that may interfere with the co-operative life and educational work of the college will be liable to be suspended or expelled from the college by the Principal.
9. Mobile phones are strictly prohibited in the college campus and student found to have violated the rule are under disciplinary action as per policy.
10. Students are forbidden to affix posters, display materials and other articles on the walls of the college buildings.

DISCIPLINE

1. Students shall maintain proper cleanliness in the college and premises.
2. Students are expected to arrive five minutes before the appointed hour for assembly, class, hospital assignments, etc. A student coming late may be refused admission or deprived of attendance and the same may be reported to the principal, if required.
3. Student should not be absent from class, clinical assignments at hospital, unit tests, or exams without leave, unless such absence is satisfactorily explained/ informed. **The days of leave or absence shall be properly compensated at the end of the course.**
4. Leave application should state clearly the ground for the application, the number of days and the dates for which leave is required. Leave applications shall be forwarded to Principal through proper channel.
5. Repeated incidence of absence without authorised leave (absenteeism), will lead to the suspension of student from the college. They may be permitted to the college only after the student along with the guardian makes a written satisfactory explanation to the Principal in this regard.
6. A student absenting oneself from the college for more than 15 consecutive days without satisfactory written information, is liable to have one's name removed from the rolls.
7. In case of absence on account of illness, medical leave will be granted on production of medical certificate.

Medical leave will not be considered equivalent to attendance. Application for medical leaves shall be submitted to Principal within three days of availing such leave.

UNIFORM

All students must strictly follow the dress code as per the college / hospital rules.

IMMUNIZATION POLICY

Hepatitis vaccination is given for all freshers

“0 dose” : At the time of Medical Examination

“1 dose” : One month after ‘0’ dose

“2nd dose” : 6 months after Ist dose

HEALTH SERVICES

College provides adequate health services, if any health emergencies occur to a student, then he/she will be sent to the casualty (JMMCH) with a staff member.

LIBRARY RULES AND REGULATIONS

1. Library Hours: 08.30 am to 06.30 pm on all working days.
2. Admission to the library is restricted to the students and staff of the institution with proper ID cards.
3. Members entering the library shall sign in and sign out with student ID Card at the time of entry and departure.
4. Bags and other personal belongings like private books, printed papers, files notebooks, camera, umbrella, cd, lap top, mobile phones, etc. is not allowed inside the library. They shall be kept in the racks provided near the entrance for this purpose. Library/ staff will not be responsible for its safety. Only loose sheets of paper to take notes may be permitted inside the library.
5. Silence shall be maintained strictly in the library. Readers are prohibited from engaging in conversations/discussions as well as from conducting themselves in any manner likely to cause distraction or disturbance for others in subversion of silences maintained in the library .

6. Food/snacks are strictly prohibited inside the library.
7. Library is enabled with wifi connection. The internet facility at the library is strictly for academic purpose alone. Chatting, e-mail, use of pen drives, etc are not permitted. The members making use of the internet facility shall write their name, status, department and time-in and time-out in the separate register kept for the purpose.

Use of Library

1. **Open Access:** Staff and students will have the privilege of open access to stack room and reading room.
2. **Borrowing Privileges:**
 - i. P.G. students are entitled to borrow TWO books at a time and will be permitted to retain the same for a period not 'exceeding SEVEN days.
 - ii. U.G. students are entitled to borrow TWO books at a time and will be permitted to retain the same for a period not exceeding FIVE days.
 - iii. The same book can be renewed only once; however, extension shall not be claimed as a right.
 - iv. Reference books will be issued to the Faculty members, for a period of 24 hours.
 - v. CDs, Projects, Dissertations, Periodicals, Journals, Question Banks and bound volumes will not be issued out.
3. Books on loan with the members can be recalled by the library at any time without notice.
4. Members shall return all the borrowed items before commencement of vacations, irrespective of the number of days permitted for borrowing.

5. Members are expected to return the borrowed books on or before the due date. No reminder in this regard will be issued by the Librarian.
6. Staff/ student failing to return the books in time, will face penalty of Rs. 1 per day/ book for 10 days. For the next consecutive 10 days a fine of Rs. 5 per day will be charged. After that a disciplinary action will be taken by the head of the institution on this regard. The fine should be remitted to the library. The librarian shall report to the Principal, if any members fail to return the books even after a stipulated period of fine. The borrowing privileges of such members shall be suspended without notice and disciplinary actions will be initiated on them.
7. Members are responsible for the safe custody and return of books intact.
 - a. Books are to be used with great care. Library labels should not be tampered with. No person shall write upon or make any mark in the books or by any other manner deface or cause damage reducing the value of library books.
 - b. Book marks shall be used to avoid dog earing of books.
 - c. Any damage of books, if found will be charged/ fined accordingly.
8. Damage or loss of books should be immediately reported to the Librarian. If any book is found damaged on return, the concerned member is liable to compensate for the damage as decided by the Principal. In case of any loss, the cost of replacement of the books will be realized from the member concerned. If the books which are sought to be replaced are not available in the market, an amount equal to double the book value will be relied from the concerned member.

9. If any member loses their student ID card, they should inform the librarian in writing. An alternative arrangement will be made available for them.
10. Members shall take care to switch off the light and fans, when not in use.

RULES & REGULATIONS FOR HOSTEL RESIDENTS

Hostel Warden : Sr. Lincy Chungath

The hostel is one's home! How one maintains it depends on how each one of them are living in it. For the purpose of uniformity and orderly functioning of the hostel, a set of rules and regulations are laid down. It is necessary that one take these rules seriously, observe them carefully and contribute to the overall training and moulding of behaviour.

All students of St. Damien Hostel shall be present in the hostel before 6 pm, except when they are on duty in the hospital or college. No students may stay out of the campus beyond 5 pm.

ROOMS

Keep the hostel, and particularly one's room clean and pleasant for oneself and for the companions. Students are always expected to clean their room and maintain it in order. Students are responsible for the furniture provided in the room.

Nails or pins should not be driven into the walls. Fans and lights must be put off when not needed and when leaving the room. All damages to the room or furniture should be promptly reported to the warden. Concerned students will be charged for all damages caused through carelessness or negligence. Water and electricity are to be used sparingly. Lights in the living rooms should be put off by 10.30 pm.

To succeed in your mission, you must have single-minded devotion to your goal.

Students should co-operate to keep the common toilets, bathing rooms, laundry, ironing place, common room etc. clean and tidy. Rooms will be changed once in 6 months or once in a year or as per the need.

STUDY

Students are not allowed to go into one another's rooms after the night roll call and during study hours. Study is permitted in the rooms only up to 11.00 pm. Students are expected to inform the warden when they need extra time for study. Students are allowed to watch a movie in the TV on Sundays.

Washing of clothes and ironing are to be done only in the place provided for the purpose. The concerned students will be charged for all damages caused through carelessness or negligence. Ironing in the hostel is allowed up to 8.30 pm.

Students are expected to be in the study hall & other common places if they want to study after 11.00 pm. There is no combined study after 10.00 pm.

ILLNESS

Food should not be brought to the rooms from the dining room for oneself or for others. The warden will arrange for food if students are ill and are resting in the hostel. Students are expected to inform the warden when they are ill and are not able to go for duty or class.

VALUABLES

Students are not allowed to keep jewellery, heavy cash and other valuables with them in the hostel. The institution does not take the responsibility for loss of any valuables or money. The students are not allowed to wear rings, bangles etc. when in uniform and when on duty.

ATTENDANCE & PRAYER

All the students are expected to be punctual for the daily roll call and common prayers and class prayers. Catholic students are expected

to participate in the daily mass & be punctual for monthly confession & daily rosary.

VISITING HOURS

Visitors are permitted only once a week: on Sundays from 2 pm to 5 pm. No visitor is allowed on weekdays without special permission from the warden. All visitors should be met only in the parlour. No one is allowed to take visitors to their living rooms. Visitors shall not meet the students in the hospital or in the college during the clinical / respectively class hours.

HOME VISITS

Hostel inmates are permitted to visit home once in a month, i.e. second Saturdays, except when the college authorities have specifically instructed the students to be available in the campus. Inmates leaving the hostel for home visits are expected to be back in the campus before 05.00 pm.

No permission for extension of days of home visits. It will be entertained over the phone, other than for rare emergencies. If any hostel inmates intend to visit home on occasions other than second Saturdays, permission shall be obtained in advance from the hostel warden submitting a written request countersigned by the parent / guardian, mentioning the emergency specifically.

SHOPPING

Hostel inmates are allowed to go out once in a week with friends from the same hostel (minimum 3 in a group) on Saturday afternoons after the class & holiday afternoon. They should be back in the hostel by 06.00 pm. While going and coming back they should record their names and time in the hostel movement register. Any other special request will be given due consideration by the warden and permission granted according to the situations.

TELEPHONES

The telephones are installed in the hostels for emergency purpose only, and particularly as help for the proper hostel function. Hence messages will be passed on to the students when received after 6.30 p.m. Emergency messages will be relayed at once. All other messages will be available in the “Message Book”. They can receive outside calls from 4.30 p.m. to 6.30 pm on week days & 10 am to 6.30 pm on Sundays.

RAGGING

Ragging in any form is strictly prohibited within the premises of the hostel and college. Any individual or collective act of ragging shall be dealt as per ordinance.

Students are expected to follow the rules of the hostel and failure to do so will lead to disciplinary action.

Approved by : Director, Asst. Director, Principal, Hostel in charge
& Warden

Name and Signature of the Parent :

Name and Signature of the Student :

Date :

Code of conduct for Academic and administrative staff

Academic and administrative staff will follow code of conduct

1. The governing body should act to approve the mission and strategic vision of the institution, long-term academic plans and ensure that these meet the interests of stakeholders, including students, local communities, Government and others representing public interests.
 2. The body is formed to monitor institutional performance and quality assurance arrangements which should be, where possible and appropriate, benchmarked against other institutions.
 3. Governing bodies ensure compliance with the statutes, ordinances and provisions regulating their institution, including regulations by Statutory bodies, such as INC, as well as regulations laid out by the State government and affiliating university.
 4. The governing body should ensure that non-discriminatory systems are in place to provide equality of opportunity for staff members and students.
 5. The governing body should actively monitor that the Institution implements the requirements of State and National Governments for reservations of seats and staff positions and provide required support to minority groups.
 6. The general principle of transparency of the governing body applies that students and staff of the institution should have appropriate access to information about the proceedings of the Governing body. All sorts of agendas of meetings, draft minutes (if cleared by the chair) and the signed minutes of governing body meetings together with the papers considered at meetings should generally be available for inspection by staff and students.
-

Code of conduct for principal

The Principal of a college has got multifaceted roles to play and to shoulder multilateral responsibilities such as academic, infrastructural, adjudicator, inspirer and financial. As the Academic and Administrative Head of the Institution the Principal remains liable to follow certain codes of ethics in his conduct as proclaimed by the University Grants Commission (UGC) in tandem with the guidelines framed by the institution.

1. To uphold and upkeep the plan to execute the vision, mission and values of the institution.
2. Protect the collective interest of different stakeholders of the institution. So that there is no scope of any discriminatory and disparate practice at any level.
3. Principal shall execute the classes, examinations and attendance of academic and to ensure as the clinical function goes hand in hand.
4. The principal shall ensure the execution of the correspondence of each committee will which helps the work of academic, financial, maintenance and judicially.
5. Empower all the staff and students to reach the maximum potential.
6. Enact any other qualitative and quantitative work for the welfare of the institution.
7. Create an environment conducive for research oriented academic parleys and thus promote research activities.
8. Sustain with the highest integrity and principal has to exhibit outstanding and strong leadership skills.

Code of conduct for teachers

Nursing is a noble profession and teaching assumes the obligation to conduct oneself in accordance with the ideals of the profession. The teacher can inspire, inspect, ignite, instill love of learning. It should follow the ethical values like care, trust, respect and so on.

1. Uphold the honour and dignity of the teaching profession and should collaborate with the institutional mission, vision and values. The INC code of conduct for nurses also should be a focus for making upcoming buds.
2. Impart innovative and quality education to students in concern with students interest.
3. Abide the rules and regulation of the institution irrespective of cast, creed, gender, socio-economic status and religion.
4. Develop a sense of inquiry in the pursuit of knowledge
5. Be impartial, interact with students in a friendly manner and instill scientific and democratic outlook
6. Pursue advancement in professional knowledge and personal value system through participation in research, staff development programmes and so on
7. Acquaint with recent advancements in teaching and learning for the better skill in patient care.
8. Maintain peaceful and cohesive environment for fellow colleges and students.

Code of conduct for Support staff

Non-teaching staff are expected to have the following code of conduct

1. Adhere to the college policies and obey to their authorities
 2. Perform the duties which has been assigned to them sincerely and diligently as well as with accountability
 3. Exercise self-discipline and do not undertake any other job within stipulated office hours
 4. Respect and maintain the hierarchy in the administration
 5. Maintain honesty, integrity and fairness in all activities and respect the decisions taken by the authorities
-

Code of conduct for students

- 1 Students have to be punctual for assembly.
 - 2 Every student must have put in a minimum of 80% of attendance separately for theory and practicals to be eligible for University Examination.
 - 3 Attendance shall be taken before each lecture, practical class or clinicals.
 - 4 Students are not permitted to remain in the class rooms except during the hours of instruction.
 - 5 Student should not be absent from the class without leave unless such absence is satisfactorily explained or informed prior.
 - 6 Mass walk outs or strikes are strictly prohibited
 - 7 Ragging in any form is a criminal offence, and will be dealt with all seriousness. Any such activities will be reported to the police and the students indulging in ragging will be expelled from the college.
 - 8 Students on the role of the college are forbidden to take any active part in political agitation against the authority of the management / government. Students of this college getting involved in activity that may interfere with the co-operative life and educational work of the college will be liable to be suspended or expelled from the college by the Principal.
 - 9 Mobile phones are strictly prohibited in the college campus and student found to have violated the rule are under disciplinary action as per policy.
 - 10 Students are forbidden to affix posters, display materials and other articles on the walls of the college buildings.
-

Visitors Instruction / Code of Conduct for Visitors

- ❖ Anyone who is not a regular staff member, student or inmates of the campus will be considered a visitor.
 - ❖ All visitors to the college must require signing the visitor's register and will be permitted to the principal's office and signing out before leaving the building.
 - ❖ Visitors attending college functions that are open to the public, such as parent-teacher organization meetings, public gatherings, lamp lighting, graduation ceremony, college day are not required to register.
 - ❖ All staff are expected not to take class time to discuss individual matters with visitors.
 - ❖ Any unauthorized person on college property will be reported to the principal by security personnel. Unauthorized persons will be asked to leave. The police may be called if the situation warrants.
 - ❖ All visitors are expected to abide by the rules for public conduct on college property contained in the Code of Conduct.
 - ❖ for hostel students visitors are permitted only once a week: on Sundays from 2 pm to 5 pm. No visitor is allowed on weekdays without special permission from the warden.
 - ❖ All visitors should be met only in the parlour.
 - ❖ No one is allowed to take visitors to their living rooms.
 - ❖ Visitors shall not meet the students in the hospital or in the college during the clinical /respectively class hours.
 - ❖ Avoid smoking and alcohol consumption in the college campus.
 - ❖ After the working hours the front gates will be closed at 7.00pm and opened only at 6.00am.
 - ❖ Security service is maintained around the clock in the campus.
-

MECHANISM FOR CODE OF CONDUCT MAINTENANCE

Orientation programme



Ensuring the duties and responsibilities



When any breach of conduct/ violations/ misconduct



Report to higher authority of the institution (Meeting with HOD'S decides on forwarding to disciplinary committee)



Disciplinary committee



Grievance committee/
Other specific committee



Decision further executes



Corrective decision and execution



Documents to personal file

CODE OF ETHICS FOR NURSES IN INDIA

1. The nurse respects the uniqueness of individual in provision of care

Nurse

- 1.1 Provides care of individuals without consideration of caste, creed, religion, culture, ethnicity, gender, socio-economic and political status, personal attributes, or any other grounds
- 1.2 Individualizes the care considering the beliefs, values and cultural sensitivities
- 1.3 Appreciates the place of individual in the family and community and facilitates participation of significant others in the care.
- 1.4 Develops and promotes trustful relationship with individual(s)
- 1.5 Recognizes uniqueness of response of individuals to interventions and adapts accordingly

2. The nurse respects the rights of individuals as partner in care and help in making informed choices

Nurse

- 2.1 Appreciates individual's right to make decisions about their care and therefore gives adequate and accurate information for enabling them to make informed choices
- 2.2 Respects the decisions made by individual(s) regarding their care
- 2.3 Protects public from misinformation and misinterpretations
- 2.4 Advocates special provision to protect vulnerable individuals/groups.

3. The nurse respects individual's right to privacy, maintains confidentiality, and shares information judiciously

Nurse

- 3.1 Respects the individual's right to privacy of their personal information
-

- 3.2 Maintains confidentiality of privileged information except in life threatening situations and uses discretion in sharing information.
- 3.3 Takes informed consent and maintains anonymity when information is required for quality assurance/ academic/legal reasons
- 3.4 Limits the access to all personal records written and computerized to authorized persons only.

4. Nurse maintains competence in order to render Quality Nursing Care

- 4.1 Nursing care must be provided only by registered nurse
- 4.2 Nurse strives to maintain quality nursing care and upholds the standards of care
- 4.3 Nurse values continuing education, initiates and utilizes all opportunities for self development.
- 4.4 Nurses values research as a means of development of nursing profession and participates in nursing research adhering to ethical principles.

5. The nurse is obliged to practice within the framework of ethical, professional and legal boundaries

Nurse

- 5.1 Adheres to code of ethics and code of professional conduct for nurses in India developed by Indian Nursing Council
- 5.2 Familiarizes with relevant laws and practices in accordance with the law of the state

6. Nurse is obliged to work harmoniously with members of the health team

Nurse

- 6.1 Appreciates the team efforts in rendering care
 - 6.2 Cooperates, coordinates and collaborates with members of the health team to meet the needs of people
-

7. Nurse commits to reciprocate the trust invested in nursing profession by society

Nurse

- 7.1 Demonstrates personal etiquettes in all dealings
- 7.2 Demonstrates professional attributes in all dealings

CODE OF PROFESSIONAL CONDUCT FOR NURSES IN INDIA

1. Professional Responsibility and accountability

Nurse

- 1.1 Appreciates sense of self-worth and nurtures it
- 1.2 Maintains standards of personal conduct reflecting credit upon the profession
- 1.3 Carries out responsibilities within the framework of the professional boundaries
- 1.4 Is accountable for maintaining practice standards set by Indian Nursing Council
- 1.5 Is accountable for own decisions and actions
- 1.6 Is compassionate
- 1.7 Is responsible for continuous improvement of current practices
- 1.8 Provides adequate information to individuals that allows them informed choices
- 1.9 Practices healthful behavior

2. Nursing Practice

Nurse

- 2.1 Provides care in accordance with set standards of practice
 - 2.2 Treats all individuals and families with human dignity in providing physical, psychological, emotional, social and spiritual aspects of care
-

- 2.3 Respects individuals and families in the context of traditional and cultural practices, promoting healthy practices and discouraging harmful practices
- 2.4 Presents realistic picture truthfully in all situations for facilitating autonomous decision-making by individuals and families
- 2.5 Promotes participation of individuals and significant others in the care
- 2.6 Ensures safe practice
- 2.7 Consults, coordinates, collaborates and follows up appropriately when individuals' care needs exceed the nurse's competence

3. Communication and Interpersonal Relationships

Nurse

- 3.1 Establishes and maintains effective interpersonal relationships with individuals, families and communities
- 3.2 Upholds the dignity of team members and maintains effective interpersonal relationship with them
- 3.3 Appreciates and nurtures professional role of team members
- 3.4 Cooperates with other health professional to meet the needs of the individuals, families and communities

4. Valuing Human Being

Nurse

- 4.1 Takes appropriate action to protect individuals from harmful unethical practice
 - 4.2 Considers relevant facts while taking conscience decisions in the best interest of individuals
 - 4.3 Encourages and supports individuals in their right to speak for themselves on issues affecting their health and welfare
 - 4.4 Respects and supports choices made by individuals
-

5. Management

Nurse

- 5.1 Ensures appropriate allocation and utilization of available resources
- 5.2 Participates in supervision and education of students and other formal care providers
- 5.3 Uses judgment in relation to individual competence while accepting and delegating responsibility
- 5.4 Facilitates conducive work culture in order to achieve institutional objectives
- 5.5 Communicates effectively following appropriate channels of communication
- 5.6 Participates in performance appraisal
- 5.7 Participates in evaluation of nursing services
- 5.8 Participates in policy decisions, following the principle of equity and accessibility of services
- 5.9 Works with individuals to identify their needs and sensitizes policy makers and funding agencies for resource allocation

6. Professional Advancement

Nurse

- 6.1 Ensures the protection of the human rights while pursuing the advancement of knowledge
 - 6.2 Contributes to the development of nursing practice
 - 6.3 Participates in determining and implementing quality care
 - 6.4 Takes responsibility for updating own knowledge and competencies
 - 6.5 Contributes to core of professional knowledge by conducting and participating in research
-

HOSTEL TIME TABLE
Daily schedule (*Week Days*) (5 am to 10 pm)

Time	Activity
05.00 am	Rising
05.45 am	Holy Mass
06.30 am to 8.00 am	Breakfast
12.30 pm to 1.30 pm	Lunch
04.15 pm to 5.15 pm	Tea
06.30 pm to 7.45 pm	Study (Silent)
07.30 pm to 8.00 pm	Rosary, Supper, Roll call
09.00 pm	Study
11.00 pm	Good Night

Holiday Schedule

05.30 am	Rising
05.45 am	Holly Mass
07.00 am - 08.00 am	Break fast Leisure Time
10.00 am to 12.00 am	Study Time
12.30 pm to 01.30 pm	Lunch
01.00 pm to 04.00 pm	TV (Sunday only)
04.00 pm to 06.30 pm	Tea Free Time
06.30 pm to 07.30 pm	Silent Study
07.30 pm	Rosary
8.00 pm	Supper , Roll Call
09.00 pm to 11.00 pm	Study Time
11.00 pm	Good Night

You can close your eyes to reality but not to memories.

TEACHING STAFF

1.	Dr. Angela Gnanadurai	Principal	9048285000	naggd07@gmail.com
2.	Dr. Sr. Philoresmi	Vice Principal Academics	9947584548	srphilo00@gmail.com
3.	Dr. Sr. Tresa Anto	Vice Principal Clinicals	9745686254	srtresaanto@gmail.com
4.	Mrs. Reena Vincent	Professor	9895432567	reenavincent111@gmail.com
5.	Sr. Dhanya	Associate Professor	8647243914	1971august31@gmail.com
6.	Sr. Godwin	Associate Professor	8592989279	godwinchf@gmail.com
7.	Mrs. Sheeja Sebastian	Associate Professor	8893116514	sheejasgeorgeans@gmail.com
8.	Mrs. Anusha Selvin Mary	Assistant Professor	8181982569	anushadoris86@gmail.com
9.	Mrs. Justy Joy	Assistant Professor	8086503902	justycj@gmail.com
10.	Mrs. Seeja Jacob	Assistant Professor	8547518038	seejacob2010@gmail.com
11.	Mrs. Jaicy John	Assistant Professor	9400448074	jaicyjohn16@gmail.com
13.	Mrs. Anila James	Assistant Professor	9809180777	anilajamesk@gmail.com

Setting goals is the first step in turning the invisible into the visible.

14.	Mrs. Rincy P.R.	Assistant Professor	8281353937	rincy.p.r828@gamil.com
15.	Sr. Daisy Maria	Lecturer	8943771303	srdaisymaria21@gmail.com
16.	Mrs. Remya Ramachandran	Lecturer	9995411599	remyajmcom@gmail.com
17.	Sr. Seena Jose	Lecturer	9947456854	srseenajose33@gmail.com
18.	Sr. Betty Varghese	Lecturer	8078875236	sbetty871@gmail.com
19.	Mrs. Merin Davis	Lecturer	9497038187	merindavidtrml@gmail.com
21.	Sr. Priya Mathew	Lecturer	9526373417	prinyamathewfcc@gmail.com
22.	Sr. Sumi Paul	Lecturer	8156878424	sr.sumypaul@gmail.com
23.	Ms. Reeja	Lecturer	9400635235	reejasjo7@gmail.com
24.	Mrs. Shibi George	Clinical Instructor	9539544923	shibiforjmcorm2020@gmail.com
25.	Mrs. Debby Linta	Clinical Insturctor	9947130278	debbylindas@gmail.com
26.	Mrs. Jyothi Elizabeth	Clinical Insturctor	9895972695	jokunnu@gmail.com
27.	Mrs. Sify Anto	Clinical Instructor	9207103847	frankj19111989@gmail.com

Setting goals is the first step in turning the invisible into the visible.

JANUARY 2024

M	1	8	15	22	29
T	2	9	16	23	30
W	3	10	17	24	31
T	4	11	18	25	
F	5	12	19	26	
S	6	13	20	27	

ACADEMIC CALENDAR 2024

BSc (N) I SEMESTER	
Date	Action Plan
10/2/22	Commencement of admission
1/11/2023	Date of commencement of classes
Second week of January 2024	Date of 1st sessional examination
First week of March 2024	Date of 2nd sessional examination
20/03/2024	Date of commencement of uploading of internal assessment/attendance for Regular University Examination
17/04/2024	Commencement of Regular University Theory Examination
BSc (N) II SEMESTER	
01/05/2024	Date of commencement of classes
First week of July 2024	1st sessional examination
September 2024	Date of 2nd sessional examination
19/09/2024	Date of commencement of uploading of internal assessment/attendance for Regular University Examination
15/10/2024	Date of Commencement of Regular University Theory Examination
21/10/2024	Date of Commencement of Regular University Practical Examination
BSc (N) III SEMESTER	
30/11/2023	Date of commencement of classes
First week of February 2024	Date of 1st sessional examination

FEBRUARY 2024

S	4	11	18	25
M	5	12	19	26
T	6	13	20	27
W	7	14	21	28
T	8	15	22	29
F	2	9	16	23
S	3	10	17	24

MARCH 2024

S	31	3	10	17	24
M		4	11	18	25
T		5	12	19	26
W		6	13	20	27
T		7	14	21	28
F	1	8	15	22	29
S	2	9	16	23	30

First week of April 2024	Date of 2nd sessional examination
13/4/2024	Date of uploading of internal assessment/attendance for Regular University Examination
07/05/2024	Commencement of Regular University Theory Examination
13/5/24	Commencement of Regular University Practical Examination
BSc (N) IV SEMESTER	
30/5/2024	Date of commencement of classes
First week of August 2024	Date of 1st sessional examination
21/10/2024	Date of uploading of internal assessment/attendance for Regular University Examination
11/11/2024	Date of Commencement of Regular University Theory Examination
18/11/2024	Date of Commencement of Regular University Practical Examination
BSc (N) V SEMESTER	
7/3/2024	Date of commencement of classes
First week of May 2024	Date of 1st sessional examination
First week of July 2024	Date of 2nd sessional examination
15/7/2024	Date of uploading of internal assessment/attendance for Regular University Examination

JULY 2024

M	1	8	15	22	29
T	2	9	16	23	30
W	3	10	17	24	31
T	4	11	18	25	
F	5	12	19	26	
S	6	13	20	27	

AUGUST 2024

S	4	11	18	25
M	5	12	19	26
T	6	13	20	27
W	7	14	21	28
T	8	15	22	29
F	2	9	16	23
S	3	10	17	24

SEPTEMBER 2024

S	1	8	15	22	29
M	2	9	16	23	30
T	3	10	17	24	
W	4	11	18	25	
T	5	12	19	26	
F	6	13	20	27	
S	7	14	21	28	

APRIL 2024						
S	7	14	21	28		
M	1	8	15	22	29	
T	2	9	16	23	30	
W	3	10	17	24		
T	4	11	18	25		
F	5	12	19	26		
S	6	13	20	27		

MAY 2024						
S	5	12	19	26		
M	6	13	20	27		
T	7	14	21	28		
W	1	8	15	22	29	
T	2	9	16	23	30	
F	3	10	17	24	31	
S	4	11	18	25		

JUNE 2024						
S	30	2	9	16	23	
M	3	10	17	24		
T	4	11	18	25		
W	5	12	19	26		
T	6	13	20	27		
F	7	14	21	28		
S	1	8	15	22	29	

12/8/2024	Commencement of Regular University Theory Examination					
19/8/24	Commencement of Regular University Practical Examination					
	BSc (N) VI SEMESTER					
7/9/2024	Date of commencement of classes					
First week of November 2024	Date of 1st sessional examination					
First week of January 2025	Date of 2nd sessional examination					
12/1/2025	Date of uploading of internal assessment/attendance for Regular University Examination					
10/2/2025	Date of Commencement of Regular University Theory Examination					
17/2/2025	Date of Commencement of Regular University Practical Examination					
	BSc Nursing (2020 Admission) IVth Year					
4/12/2023	Date of commencement of classes					

ADD ON COURSE		
Course Code	Course Name	Class
YHL-2018	B.Sc. (N) 1 Year	Yoga For Health Living
HICP-2018	B.Sc. (N) 11 Year	Hospital Infection Control&Prevention
BE-2018	B.Sc. (N) 111 Year	Bioethics
CCFN-2020	B.Sc. (N) 1V Year	Certificate course in forensic nursing

VALUE ADDED COURSE		
Course Code	Course Name	Class
BLS&ACLS-2018	B.Sc. (N) Year-Outgoing Batch	BLS&ACLS

	second week of March 2024	Date of 1st sessional examination
	Second week of August 2024	Date of 2nd sessional examination
	3rd week of November 2024	Date of 3rd sessional examination
	16/12/2024	Date of uploading of internal assessment/attendance for Regular Examination
	13/1/2025	Commencement of Regular University Theory Examination
	27/1/2025	Commencement of Regular University Practical Examination
		Date of uploading internal assessment /attendance for supplementary examination
		Commencement of Supplementary University Theory Examination
		Commencement of Supplementary University practical examination

OCTOBER 2024						
S	6	13	20	27		
M	7	14	21	28		
T	1	8	15	22	29	
W	2	9	16	23	30	
T	3	10	17	24	31	
F	4	11	18	25		
S	5	12	19	26		

NOVEMBER 2024						
S	3	10	17	24		
M	4	11	18	25		
T	5	12	19	26		
W	6	13	20	27		
T	7	14	21	28		
F	1	8	15	22	29	
S	2	9	16	23	30	

DECEMBER 2024						
S	1	8	15	22	29	
M	2	9	16	23	30	
T	3	10	17	24	31	
W	4	11	18	25		
T	5	12	19	26		
F	6	13	20	27		
S	7	14	21	28		

CALENDER 2024

JANUARY 2024			
Date	Day	Content	Remarks
1	Mon		
2	Tue	Mannam Jayanthi	
3	Wed	Department meeting	
4	Thu	World Braille day Ms. Shibi	
5	Fri	Confession And Holy Mass	
6	Sat		
7	Sunday	Holiday	
8	Mon	Anti - Ragging Committee Meeting - Ms. Shibi P. George	
9	Tue		
10	Wed	SSGP Meeting Prof. Reena Vincent, HOD Class co-ordinator (Internal Council Committee) Meeting	
11	Thu	Lamp lighting Ceremony, IQAC Meeting	
12	Fri	National Youth Day NSS	
13	Sat	Second Saturday	
14	Sunday	Holiday	
15	Mon	Menter - Mentee Meeting, Ms. Debby Linda	
16	Tue		
17	Wed	Academic council and college council meeting	
18	Thu		
19	Fri		
20	Sat	Non Teaching Staff Meeting Ms. Joicy, Research Committee Meeting Sr. Dhanya	
21	Sunday	Holiday	
22	Mon		
23	Tue		
24	Wed		
25	Thu	Faculty Meeting & Staff development Program Sr. Godwin / Ms. Sily	
26	Fri	Republic day NSS	
27	Sat	Result & Award Committee Meeting - Ms. Seeja	
28	Sunday	Holiday	
29	Mon		
30	Tue		
31	Wed		

Impossible is a word that is found only in the dictionary of fools.

FEBRUARY 2024			
Date	Day	Content	Remarks
1	Thu		
2	Fri	Confession And Holy Mass	
3	Sat		
4	Sunday	Holiday	
5	Mon	World Cancer Day Ms. Rincy	
6	Tue		
7	Wed	Department meeting	
8	Thu	IQAC Meeting	
9	Fri		
10	Sat	Second Saturday - Holiday	
11	Sunday	Holiday	
12	Mon	World day of the Sick Ms. Shibi (1 st Sem. 1-15) Second sessional (1 st Sem)	
13	Tue		
14	Wed	HOD Class co-ordinator (Internal Council Committee) Meeting / Exam Cell Meeting	
15	Thu		
16	Fri	Academic Monitoring Committee Meeting - Ms. Seeja Jacob	
17	Sat	Scholarship Committee Meeting - Ms. Jaicy	
18	Sunday	Holiday	
19	Mon	Library and Purchase committee Ms. Tintu Jose	
20	Tue	Curriculum committee Meeting	
21	Wed	International Mother Language day Ms. Tintu Jose	
22	Thu	Faculty Meeting & Staff development Program, Sr. Godwin / Ms. Sify	
23	Fri		
24	Sat	PTA Executive & GB Meeting - Sr. Dhanya	
25	Sunday	Holiday	
26	Mon	Journal club Meeting	
27	Tue		
28	Wed		
29	Thu		

In order to succeed, we must first believe that we can.

MARCH 2024			
Date	Day	Content	Remarks
1	Fri	Confession And Holy Mass	
2	Sat	Finance Committe Meeting - Mr. Britto	
3	Sunday	Holiday	
4	Mon		
5	Tue	Carrier guidance Programme - Alumini	
6	Wed	Department meeting	
7	Thu		
8	Fri	Sivarathri, International Womens day NSS	
9	Sat	Second Saturday	
10	Sunday	Holiday	
11	Mon	Model Exam. 1 st Session - 1 st Semester BSc. Nursing	
12	Tue		
13	Wed	HOD Class co-ordinator (Internal Council Committee) Meeting	
14	Thu	World Kidney day Ms. Anila Fourth Sem (1-15), IQAC Meeting	
15	Fri		
16	Sat		
17	Sunday	Holiday	
18	Mon	II Sessional Exam Starts (IMS (N))	
19	Tue		
20	Wed	International Day of Happiness Ms. Anusha First Sem (16- 30)	
21	Thu		
22	Fri	World Water Day Ms. Justy (1 st Sem.31-45)	
23	Sat	Clinical Meeting - Dr. Sr. Tresa Anto / Ms. Debby	
24	Sunday	Holiday,	
25	Mon	World TB Day Ms. Debby Linda Third sem (16-30)	
26	Tue	Faculty Meeting & Staff development Program\ Sr. Godwin / Ms. Sify	
27	Wed		
28	Thu	Maundy Thursday	
29	Fri	Good Friday	
30	Sat		
31	Sunday	Easter Sunday	

Power means happiness; power means hard work and sacrifice.

APRIL 2024			
Date	Day	Content	Remarks
1	Mon		
2	Tue	World Autism day Sr. Dhanya - V th Sem (1-15)	
3	Wed	Department meeting	
4	Thu		
5	Fri	Confession And Holy Mass	
6	Sat		
7	Sunday	Holiday,	
8	Mon	World health Day Ms. Jyothi (IV th Sem. 16-30), Menter - Mentee Meeting	
9	Tue	HOD Class co-ordinator (Internal Council Committee) Meeting	
10	Wed	Eid al - fitr - Holiday	
11	Thu	Anti-Ragging Committee Meeting - Ms. Shibi P George, National safe motherhood day Sr. Godwin, IQAC Meeting. IV th Year (1-15)	
12	Fri	World Parkinsonís day Sr. Betty Ann IV th Sem. 31-50)	
13	Sat	Second Saturday	
14	Sunday	Holiday, Ambedkar Jayanthi & Vishu	
15	Mon	Menter-Mentee Meeting - Ms. Debby	
16	Tue	Menter- Mentee report submission to KUHS	
17	Wed	World heamophilia day Sr. Seena IV th Sem. 1-15)	
18	Thu	World heritage day Ms. Reeja III rd Sem. Year 41-50)	
19	Fri	Thrissur Pooram - Holiday	
20	Sat		
21	Sunday	Holiday	
22	Mon		
23	Tue	World Book And Copy wright day Ms. Tintu	
24	Wed		
25	Thu	Faculty Meeting & Staff development Program, World Malaria day, Sr. Godwin / Ms. Sify	
26	Fri	World intellectual property day Ms. Merin (IV th Year 16-30), Research Committe Meeting Sr. Dhanya	
27	Sat		
28	Sunday	Holiday	
29	Mon	International Dance Day Ms. Jyothi III rd Sem.31-40	
30	Tue		

If hard work is your weapon, success will be your slave.

MAY 2024			
Date	Day	Content	Remarks
1	Wed	May Day - Holiday	
2	Thu	International Labour day Sr. Reena, warden, World asthma Day Sr. Daisy (III rd Sem. 41- 50)	
3	Fri	Confession And Holy Mass, World press Day - Ms. Tintu	
4	Sat		
5	Sunday	Holiday	
6	Mon	International day of Midwives	
7	Tue	HOD Class co-ordinator (Internal Council Committee) Meeting World Laughter Day Sr. Sumy Paul (IV th Sem. 1-15)	
8	Wed	World Red cross day V th Sem 16-30), Ms. Sify Department meeting	
9	Thu	International Nurses Day - Ms. Anusha IQAC Meeting	
10	Fri	SSGP Meeting Prof. Reena Vincent, World Lupus day Ms. Sheeja (MSc Students), Sports Day-SNA	
11	Sat	Second Saturday	
12	Sunday	Holiday	
13	Mon	International Nurses Day, World CFS awareness day Ms. Anusha (IV th Year 31-50)	
14	Tue	Mothers Day Ms. Seeja Jacob IV th Year (1- 15)	
15	Wed	PTA Executive Meeting	
16	Thu		
17	Fri	Academic Monitoring Committee Meeting - Ms. Seeja Jacob	
18	Sat		
19	Sunday	Holiday	
20	Mon		
21	Tue		
22	Wed		
23	Thu	Faculty Meeting & Staff development Program Sr. Godwin / Ms. Sify	
24	Fri		
25	Sat		
26	Sunday	Holiday	
27	Mon		
28	Tue		
29	Wed		
30	Thu		
31	Fri	World No tobacco Day - NSS	

Self confidence is the first requisite to great undertaking.

JUNE 2024			
Date	Day	Content	Remarks
1	Sat	International Children's day - Ms. Jaicy V th Sem (31-60)	
2	Sunday	Holiday	
3	Mon		
4	Tue		
5	Wed	World Environmental day NSS, Department meeting	
6	Thu		
7	Fri	Confession And Holy Mass, World food Safety Day Sr. Betty Ann, II nd Sem. (1-15)	
8	Sat	Second Saturday	
9	Sunday	Holiday	
10	Mon	Arts Day SNA	
11	Tue	Alumini Executive Meeting - Ms. Rincy P.R.	
12	Wed	HOD Class co-ordinator (Internal Council Committee) Meeting	
13	Thu	Clinical Meeting - Dr. Sr. Tresa Anto / Ms. Debby, IQAC Meeting Sr. Godwin	
14	Fri	World Blood Donor Day NSS	
15	Sat	Academic council meeting	
16	Sunday	Holiday	
17	Mon	Bakrid - Holiday	
18	Tue	Internal complaint committee Meeting- Prof Reena Vincent Fathers Day Sr. Daisy Maria, III Sem (1-15)	
19	Wed	Academic Council And College Council Meeting National reading day - Mrs. Tintu	
20	Thu	World Sick Cell Day - Sr. Priya, IV th Sem	
21	Fri	World music Day, International Yoga day Ms. Remya Ramachandran, II nd Sem. (16-30)	
22	Sat		
23	Sunday	Holiday	
24	Mon	Library and Purchase committee ms. Tintu Jose	
25	Tue	Fil show - SNA	
26	Wed	International day against Drug abuse and illicit Trafficking NSS	
27	Thu	Faculty Meeting & Staff development Program - Sr. Godwin / Ms. Sify	
28	Fri		
29	Sat		
30	Sunday	Holiday	

Every day do something that will inch you closer to a better tomorrow.

JULY 2024			
Date	Day	Content	Remarks
1	Monday		
2	Tuesday	Exam Cell Meeting - Ms. Remya Ramachandran	
3	Wednesday	St. Thomas day - Holiday	
4	Thu		
5	Fri	Confession And Holy Mass	
6	Sat		
7	Sunday	Holiday	
8	Mon		
9	Tue	HOD Class co-ordinator (Internal Council Committee) Meeting	
10	Wed	Department meeting	
11	Thu	World Population Day, Sr. Seena V th Sem. (1-15), IQAC Meeting Sr. Godwin	
12	Fri		
13	Sat	Second Saturday	
14	Sunday	Holiday	
15	Mon	Mentor Mentee Meeting - Ms. Debby Linda	
16	Tue	Muharram - Holiday	
17	Wed		
18	Thu	Alumini Workshop & Reunion - Ms. Rincy P.R.	
19	Fri		
20	Sat		
21	Sunday	Holiday	
22	Mon	Mapping of Program & course Outcome - Sr. Godwin	
23	Tue		
24	Wed	Faculty Meeting & Staff development Program - Sr. Godwin, Ms. Sify	
25	Thu		
26	Fri		
27	Sat		
28	Sunday	World Nature conservation Day Ms. Merin Holiday	
29	Mon	World Hepatitis Day - Ms. Debby Linda, IV th Sem	
30	Tue		

31 Wed

Work hard in silence; let success be your noise.

AUGUST 2024			
Date	Day	Content	Remarks
1	Thu	OBE Meeting - Ms. Anusha, Breastfeeding Week, III rd Sem Exam Started (I MSc. N.) Sr. Godwin, IV th Year (1-15)	
2	Fri	Confession And Holy Mass, Academic Monitoring Cell Meeting - Ms. Seeja Jacob	
3	Sat	Karkidaka vavu - Holiday	
4	Sunday	Holiday	
5	Mon		
6	Tue	HOD Class co-ordinator (Internal Council Committee) Meeting	
7	Wed	Department meeting	
8	Thu	IQAC Meeting - Sr. Godwin	
9	Fri		
10	Sat	Second Saturday	
11	Sunday	Holiday	
12	Mon	National Library Day - Ms. Tintu PTA Executive Meeting - Sr. Dhanya	
13	Tue	International Youth Day - Ms. Tintu	
14	Wed		
15	Thu	Independence day NSS - Holiday	
16	Fri		
17	Sat	Mentor - Mentee Annual Meeting Ms. Debby	
18	Sunday	Holiday	
19	Mon	World Photography Day Ms. Anila, II nd Sem (31-50)	
20	Tue	Sree Narayana Guru Jayanthi - Holiday	
21	Wed	World Senior citizen Day Sr. Betty ann, V th Sem (16-30)	
22	Thu		
23	Fri		
24	Sat		
25	Sunday	Holiday	
26	Mon	Sreekrishna Jayanthi - Holiday	
27	Tue		
28	Wed	Ayyankali Jayanthi - Holiday	
29	Thu	Faculty Meeting & Staff development Program - Sr. Godwin, Ms. Sify	
30	Fri		
31	Sat	Code of conduct Meeting - Mrs. Justy Joy	

Nothing holds you back more than your own insecurities.

SEPTEMBER 2024			
Date	Day	Content	Remarks
1	Sunday	Holiday	
2	Mon		
3	Tue		
4	Wed	Department meeting	
5	Thu	Teachers Day - Mrs. Sify Anto, V th Sem	
6	Fri	Confession And Holy Mass	
7	Sat		
8	Sunday	International literacy day Ms. Tintu Holiday	
9	Mon	Anti-Ragging Committee Meeting - Ms. Shibi P. George	
10	Tue	SSGP Meeting Prof. Reena Vincent, World suicide prevention day, Alumini Executive Meeting	
11	Wed	HOD Class co-ordinator (Internal Council Committee) Meeting	
12	Thu	IQAC Meeting - Sr. Godwin	
13	Fri	World lymphoma Awareness Day - Sr. Betty Ann, MSc. (N) Students	
14	Sat	Second Saturday	
15	Sunday	Holiday, Thiruvonam, International Day of Democracy	
16	Mon	Miladi-un- Nabidinam, Third Onam	
17	Tue	Sri narayana Guru Jayanthi, Fourth Onam	
18	Wed	Result & Award Committee Meeting - Ms. Seeja	
19	Thu	World First Aid Day, Sr. Daisy Maria IV th Sem	
20	Fri	International Peace Day - Sr. Sumi Paul, V th Sem (30-40)	
21	Sat	Srinarayana Guru Samathi, Holiday Alzheimeres Day - Ms. Remya, V th Sem (40-50)	
22	Sunday	Holiday	
23	Mon	Capability enhancement Programme- Ms. Anila & \ Ms. Debby, International day of sign language Ms. Shibi	
24	Tue	NSS Day	
25	Wed	Calender Committee Meeting - Sr. Sumy Paul	
26	Thu	Faculty Meeting & Staff development Program, Sr. Godwin, Ms. Sify	
27	Fri		
28	Sat		
29	Sunday	Holiday	
30	Mon	Library and Purchase committee ms. Tintu Jose World Heart Day - Ms. Sheeja IV th Sem	

Self confidence is the first requisite to great undertaking.

OCTOBER 2024			
Date	Day	Content	Remarks
1	Tue	International Day for other persons Ms. Anusha II nd Sem (51-60)	
2	Wed	Gandhi Jayanthi, Swach Bharath Programm NSS	
3	Thu		
4	Fri	Confession And Holy Mass	
5	Sat	World Teacher Day	
6	Sunday	Holiday	
7	Mon		
8	Tue	HOD Class co-ordinator (Internal Council Committee) Meeting	
9	Wed	Department meeting UN International Day for Natural Disaster Sr. Sumy (II nd Sem)	
10	Thu	World Mental Health Day - Sr. Dhanya IV th Sem (1-15), IQAC Meeting - Sr. Godwin	
11	Fri	International day of Girl Child, Mahanavami Sr. Seena	
12	Sat	Second Saturday, Vijayadasami	
13	Sunday	Holiday	
14	Mon	World Kindness Day, Ms. Anusha I st Sem	
15	Tue	World Hand Washing Day - II nd Sem.	
16	Wed	UN World Flood Day - Ms. Rincy VI th Sem (16-30)	
17	Thu	Research Committee Meeting - Sr. Dhanya	
18	Fri		
19	Sat	Scholarship Committee Meeting - Mrs. Jociy John	
20	Sunday	Holiday	
21	Mon	Mentor Mentee Meeting - Ms. Debby Linda	
22	Tue	Curriculum committee Meeting	
23	Wed		
24	Thu		
25	Fri		
26	Sat		
27	Sunday	Holiday	
28	Mon	Capability enhancement Programme - Ms. Anila & Ms. Debby	
29	Tue	World stroke day Ms. Anila	
30	Wed	Faculty Meeting & Staff development Program - Sr. Godwin / Ms. Sify	
31	Thu	Deepavali - Holiday	

NOVEMBER 2024			
Date	Day	Content	Remarks
1	Fri	Confession And Holy Mass	
2	Sat		
3	Sunday	Holiday	
4	Mon		
5	Tue		
6	Wed	Department meeting	
7	Thu	Hostel Management Committee Meeting - Ms. Sheeja	
8	Fri	Envirmental & Sanitation Committee Meeting - Ms. Preema	
9	Sat	Second Saturday	
10	Sunday	Holiday	
11	Mon		
12	Tue	Academic Monitoring Cell Committee Meeting - Mrs. Seeja Jacob	
13	Wed	HOD Class co-ordinator (Internal Council Committee) Meeting, Exam Cell Meeting - Ms. Remya	
14	Thu	World Diabetes Day - Sr. Betty Ann, IV th Sem Childrens day Ms. Jaicy - IV th Sem, IQAC Meeting - Sr. Godwin	
15	Fri		
16	Sat		
17	Sunday	Holiday	
18	Mon		
19	Tue	National Integration Day - NSS	
20	Wed		
21	Thu	Maintenance Committee Meeting	
22	Fri	Menter - Mentee report submission to KUHS	
23	Sat		
24	Sunday	Holiday	
25	Mon	Capability enhancement Programme- Ms.Anila & Ms. Debby, Journal Club Meeting Ms. Tintu Jose	
26	Tue	Clinical Meeting - Dr. Sr. Tresa Anto / Ms. Debby	
27	Wed		
28	Thu	Faculty Meeting & Staff development Program - Sr. Godwin / Ms. Sify	
29	Fri		
30	Sat		

Be the change that you wish to see in the world.

DECEMBER 2024			
Date	Day	Content	Remarks
1	Sunday	Holiday, World AIDS Day NSS	
2	Mon	World Aids Day NSS	
3	Tue	International Day of Disabled Program - Sr. Godwin, III rd Sem	
4	Wed	Department meeting	
5	Thu		
6	Fri	Confession And Holy Mass	
7	Sat		
8	Sunday	Holiday	
9	Mon		
10	Tue	Human Rights Day - Ms. Preema	
11	Wed	HOD Class co-ordinator (Internal Council Committee) Meeting	
12	Thu	Academic Council And College Council Meeting, IQAC Meeting - Sr. Godwin	
13	Fri	Internal complaint committee Meeting- Prof Reena Vincent	
14	Sat	Second Saturday	
15	Sunday	Holiday	
16	Mon	Capability enhancement Programme- Ms. Anila & Ms. Debby, Library and Purchase committee Ms. Tintu Jose	
17	Tue		
18	Wed		
19	Thu		
20	Fri		
21	Sat	Alumini News Letter Release	
22	Sunday	Holiday	
23	Mon		
24	Tue		
25	Wed	Christmas	
26	Thu	Faculty Meeting & Staff development Program - Sr. Godwin / Ms. Sify	
27	Fri		
28	Sat		
29	Sunday	Holiday	
30	Mon		
31	Tue		

Happiness is when what you think, what you say, and what you do are in harmony

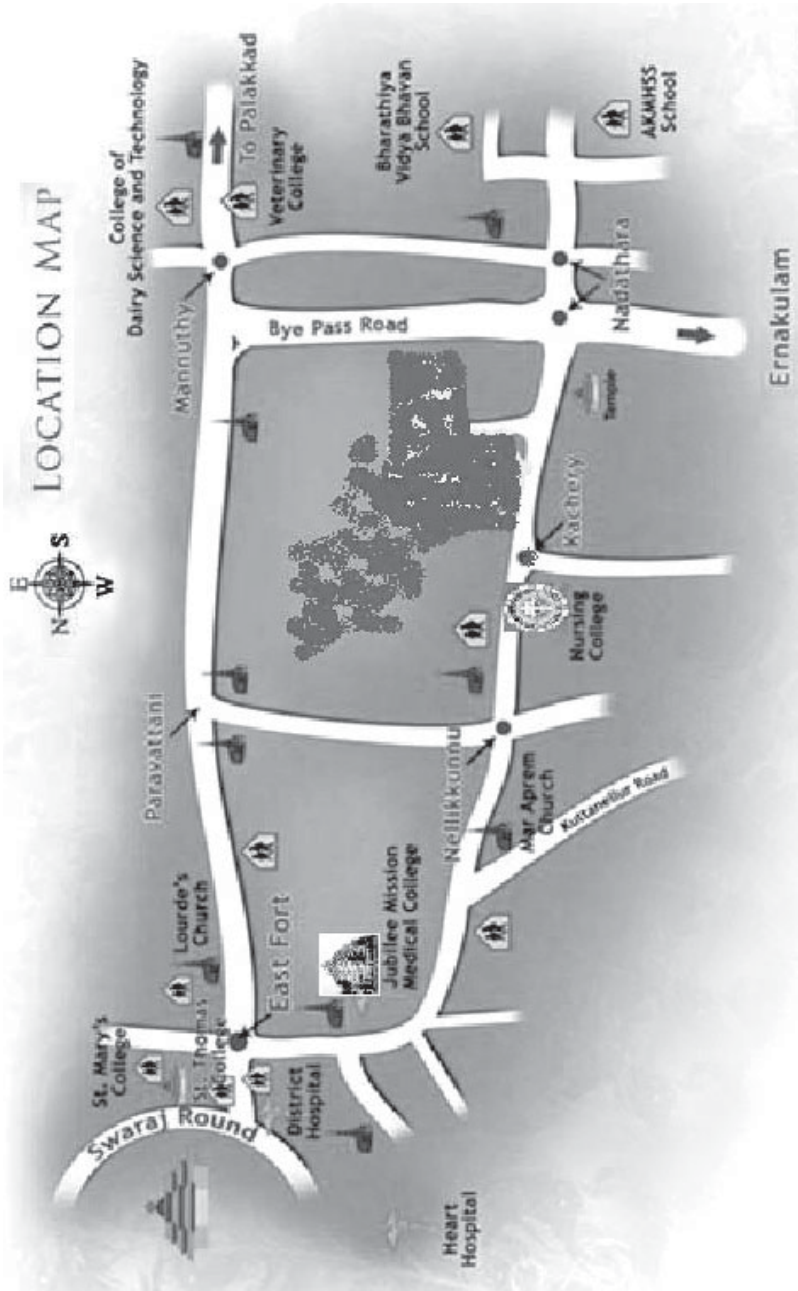

A good head and good heart are always a formidable combination.

PERSONAL DATA OF STUDENTS

Name of the Student : ÖÖÖ.....ÖÖÖÖÖÖÖÖÖÖÖÖ

Year : ÖÖ.....ÖÖÖÖÖÖÖÖÖÖÖÖÖÖ

Date of Birth : ÖÖ.....ÖÖÖÖÖÖÖÖÖÖÖÖÖÖ

Address : ÖÖÖÖÖ.....ÖÖÖÖÖÖÖÖÖÖÖÖ

ÖÖÖÖÖÖÖÖÖÖÖÖÖÖÖÖ.....ÖÖÖÖÖÖ

ÖÖÖÖÖÖÖÖÖ.....ÖÖÖÖÖÖÖÖÖÖÖÖ

.....ÖÖÖÖÖÖÖÖÖÖÖÖÖÖÖÖÖÖÖÖ.

Fatherís Name : ÖÖÖÖÖ.....ÖÖÖÖÖÖÖÖÖÖÖÖ..



Tel. (off) : ÖÖÖÖÖÖÖÖÖÖÖÖ..Mob: Ö.....ÖÖÖÖÖÖ.

Motherís Name : Ö.....ÖÖÖÖÖÖÖÖÖÖÖÖÖÖ.

Tel. (off) : ÖÖÖÖÖÖÖÖ.ÖÖ.. Mob: Ö.....ÖÖÖÖÖ.

E-mail ID of Parent :

Name of the Local Guardian : ÖÖÖÖÖ.....ÖÖÖÖÖÖÖÖÖÖ

Tel. (off) : ÖÖÖÖÖÖÖÖÖÖÖÖ..Mob: Ö.....ÖÖÖÖÖÖ.

Specimen Signatures

Father : ÖÖÖÖÖÖÖÖÖÖ.....Ö.....ÖÖÖÖ..

Mother : ÖÖÖÖÖÖÖÖÖÖ.....Ö.....ÖÖÖÖÖ.

Local Guardian : ÖÖÖÖÖÖÖ.....ÖÖÖÖÖÖÖÖÖÖ.

LEAVE RECORD

Name : ÖÖÖÖÖÖÖ..... Year : ÖÖÖÖÖÖÖ

Date	No. of days absent	Reason for absence	Parentís initial	Teacherís initial	Principalís initial



LEAVE RECORD

Name : ÖÖÖÖÖÖÖ.....Ö.. Year : ÖÖÖÖÖÖÖ

Date	No. of days absent	Reason for absence	Parentis initial	Teacheris initial	Principalis initial



ABSENCE FOR LATE ATTENDANCE RECORD

Name : ÖÖÖÖÖÖÖ..... Year : ÖÖÖÖÖÖÖ

Date	Time of Arrival	Reason	Parentís initial	Inchargeís initial	Teacherís initial	Principalís initial



Note

Note

Note
